

PART OF LOT 16, BLOCK 1, OF CUPPEL'S SUBDIVISION IN THE SE1/4 OF THE SE1/4 OF SECTION 34, T.7N., R.21E., AND PART OF LOT 30, BLOCK 2 OF HINKLEY'S SUBDIVISION NO. 1 IN THE NW1/4 OF THE NW 1/4 OF SECTION 2, T.6N., R.21E. ALL IN THE CITY OF WEST ALLIS, MILWAUKEE COUNTY, WISCONSIN

NOTES:
 THIS EXHIBIT IS A GRAPHIC REPRESENTATION AND IS FOR REFERENCE PURPOSES ONLY. REFER TO THE CONVEYANCE DOCUMENT FOR PARCEL RELATED DETAILS.

PURPOSE OF ALL TLES IS FOR SLOPES, UNLESS OTHERWISE NOTED.

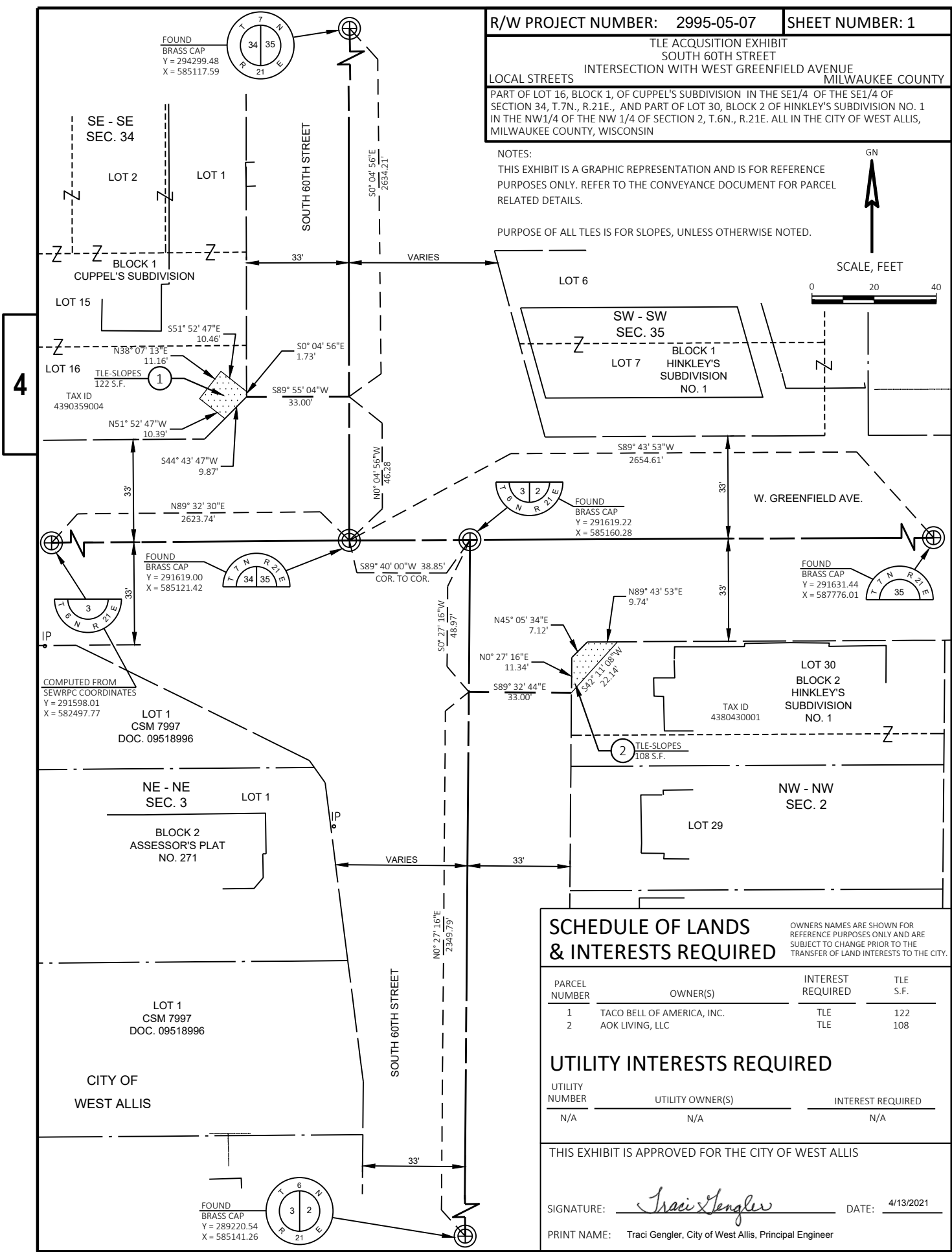
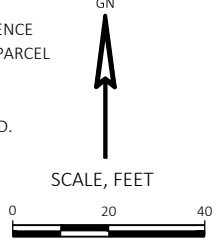

4

SCHEDULE OF LANDS & INTERESTS REQUIRED

OWNERS NAMES ARE SHOWN FOR REFERENCE PURPOSES ONLY AND ARE SUBJECT TO CHANGE PRIOR TO THE TRANSFER OF LAND INTERESTS TO THE CITY.

PARCEL NUMBER	OWNER(S)	INTEREST REQUIRED	TLE S.F.
1	TACO BELL OF AMERICA, INC.	TLE	122
2	AOK LIVING, LLC	TLE	108

UTILITY INTERESTS REQUIRED

UTILITY NUMBER	UTILITY OWNER(S)	INTEREST REQUIRED
N/A	N/A	N/A

THIS EXHIBIT IS APPROVED FOR THE CITY OF WEST ALLIS

SIGNATURE: *Traci Lengler* DATE: 4/13/2021
 PRINT NAME: Traci Lengler, City of West Allis, Principal Engineer