



To whom it may concern,

03/25/2015

On 3 Feb 2015 I saw the city of West Allis plows had pushed snow up against our chain link fence (from last night's storm) that borders the Wood National Cemetery along the ally at 56th street and Mineral. This part of the fence has been pushed in about 3 feet.

The fence has also been pushed in along the ally at 56th and Walker, about a foot.

I contacted Mr. Tim Schneider, at West Allis public works, via phone call, and e-mailed him pictures of the snow piled up against the fence. When the snow melted I e-mailed him the pictures of the damage to the fence. The following is the text of the e-mail.

"Hello Mr. Schneider,

Per our phone conversation, here are the pictures of the damage to our chain link fence that boards the city ally along 56th street. Pictures # 6120, 6122, 6123 & 6126 are located at 56th and Mineral. This part of the fence has been pushed in about 3 feet.

Pictures # 6124 & 6125 shows the fence at 56th & Walker street. We have asked in the past that the city not push the snow against the fence. This is a fairly new fence installed just a couple of years ago. This is a coated fence protecting it from rust. Now that the poles will be bent, near the bottom, in spring we will need to repair and re-coat the fence to prevent rusting."

I have had a contractor come out to assess the damage and would be about \$400 dollars to have repaired. I have, in the past, asked the City of West Allis to NOT push snow up against our fence to prevent this type of damage.

Respectfully,

Bill Janowski

Foreman

Wood National Cemetery

Office: 414-382-5330

fax: 414-382-5260

Cell: 414-235-1146

RECEIVED

MAR 25 2015

**CITY OF WEST ALLIS
CITY CLERK**

02.03.2015 09:10



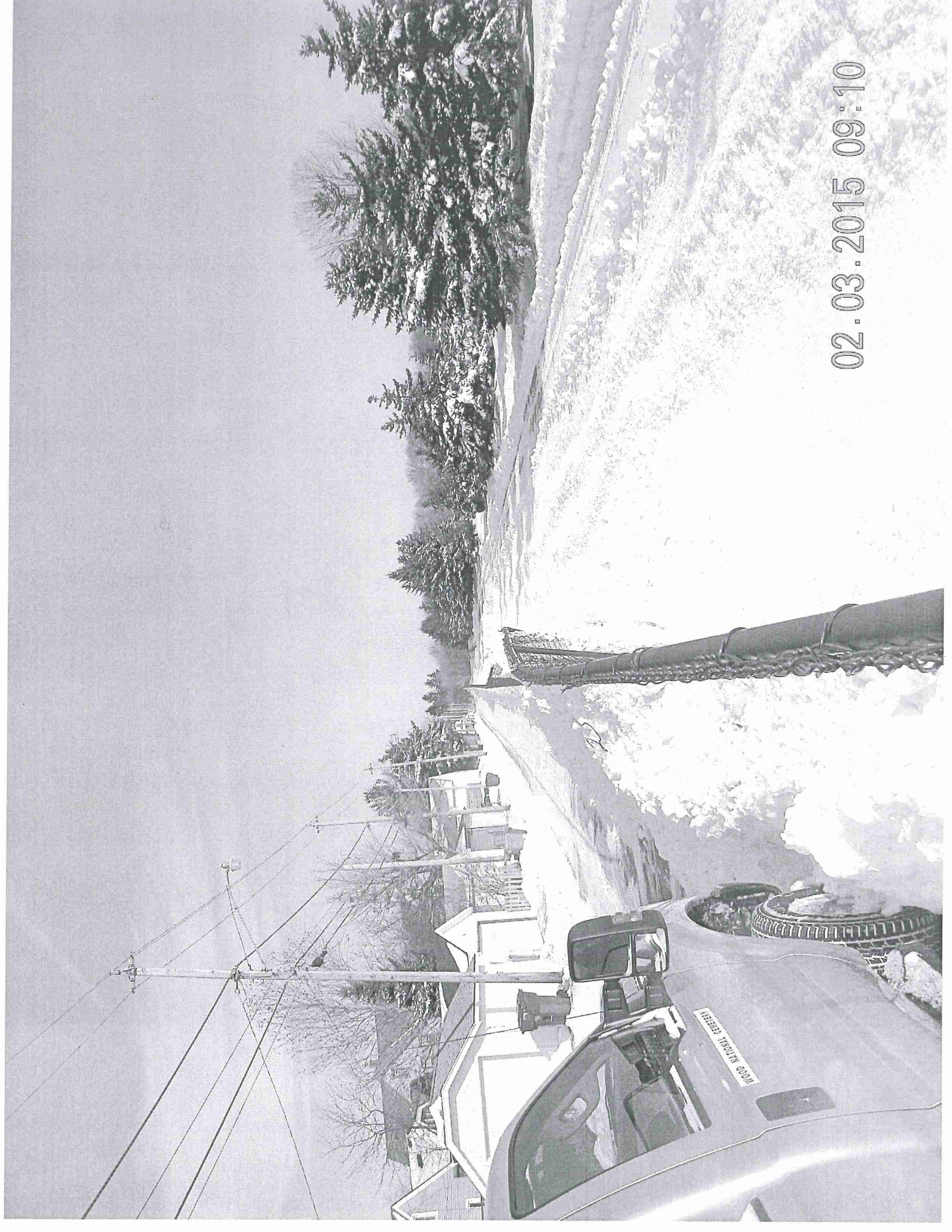

02.03.2015 09:10



02.03.2015 09:14

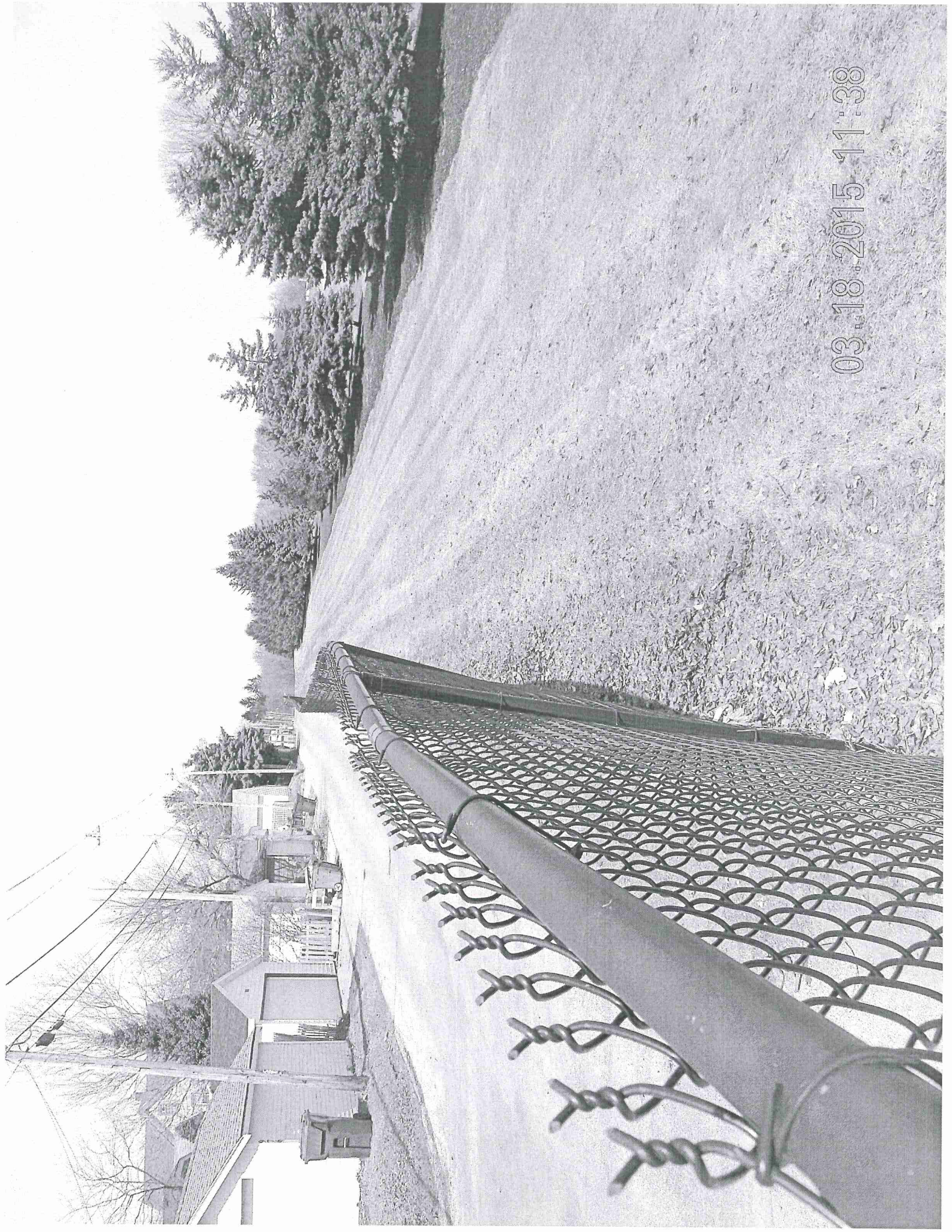

03.18.2015 11:38