

R/W PROJECT NUMBER 2415-06-20	SHEET NUMBER 4.01	TOTAL SHEETS 20
FEDERAL PROJECT NUMBER		
PLAT OF RIGHT-OF-WAY REQUIRED FOR S. 60th STREET W. LINCOLN AVE TO NORTH CITY LIMITS		
S. 60th STREET MILWAUKEE COUNTY		
CONSTRUCTION PROJECT NUMBER 2415-06-70		

CONVENTIONAL SIGNS AND ABBREVIATIONS

STATE, COUNTY, or TOWN LINE	-----	ACCESS POINT	AP
SECTION LINE	-----	ACCESS RIGHTS	AR
QUARTER LINE	-----	ACRES	AC.
SIXTEENTH LINE	-----	AND OTHERS	ET.AL.
PROPOSED REFERENCE LINE	-----	CENTERLINE	C/L
PROPOSED R/W LINE	-----	CERTIFIED SURVEY MAP DOCUMENT	C.S.M.
EXISTING R/W LINE	-----	DOCUMENT	DOC.
PROPERTY LINE	-----	HIGHWAY EASEMENT	H.E.
EASEMENT LINE	-----	IMAGE	I.
CORPORATE LIMITS	////	MONUMENT	MON.
EXISTING CENTERLINE	-----	PAGE	P.
LOT & TIE LINES	-----	PROPERTY LINE	PL
UTILITIES	FO (TYPE)	PERMANENT LIMITED EASEMENT	PLE
(TELEPHONE, GAS, ELECTRIC, CABLE TV, FIBER OPTIC)		RECORDED AS (100')	(100')
ACCESS RESTRICTED (BY PREVIOUS PROJECT/CONTROL)	◆◆◆◆◆	REFERENCE LINE	R/L
NO ACCESS (BY ACQUISITION)		REEL	R.
NO ACCESS (BY STATUTORY AUTHORITY)	●●●●●	RIGHT-OF-WAY SECTION	R/W
FEE (HATCH VARIES)	\\	SECTION LINE	SEC.
TEMPORARY LIMITED EASEMENT	▨	SQUARE FEET	SQ.FT.
PERMANENT LIMITED EASEMENT	▨	STATION	STA.
PARCEL NUMBER	102	TEMPORARY LIMITED EASEMENT	TLE
SIGN NUMBER (OFF PREMISE)	21-1	VOLUME	V.
BUILDING	▭		
FOUND IRON PIPE/PIN	○ (1.25" UNLESS NOTED)		
R/W MONUMENT	○ ● (OR ● (SET))		
R/W STANDARD	△ ▲ (SET)		
SIGN	SIGN		

CURVE DATA

LONG CHORD	LC
LONG CHORD BEARING	LCB
RADIUS	R
DEGREE OF CURVE	D
CENTRAL ANGLE OR DELTA	Δ
LENGTH OF CURVE	L
TANGENT	T

POWER POLE	□	NON COMPENSABLE	■	COMPENSABLE
TELEPHONE POLE	○		●	
TELEPHONE PEDESTAL	⊗		⊗	

SECTION CORNER

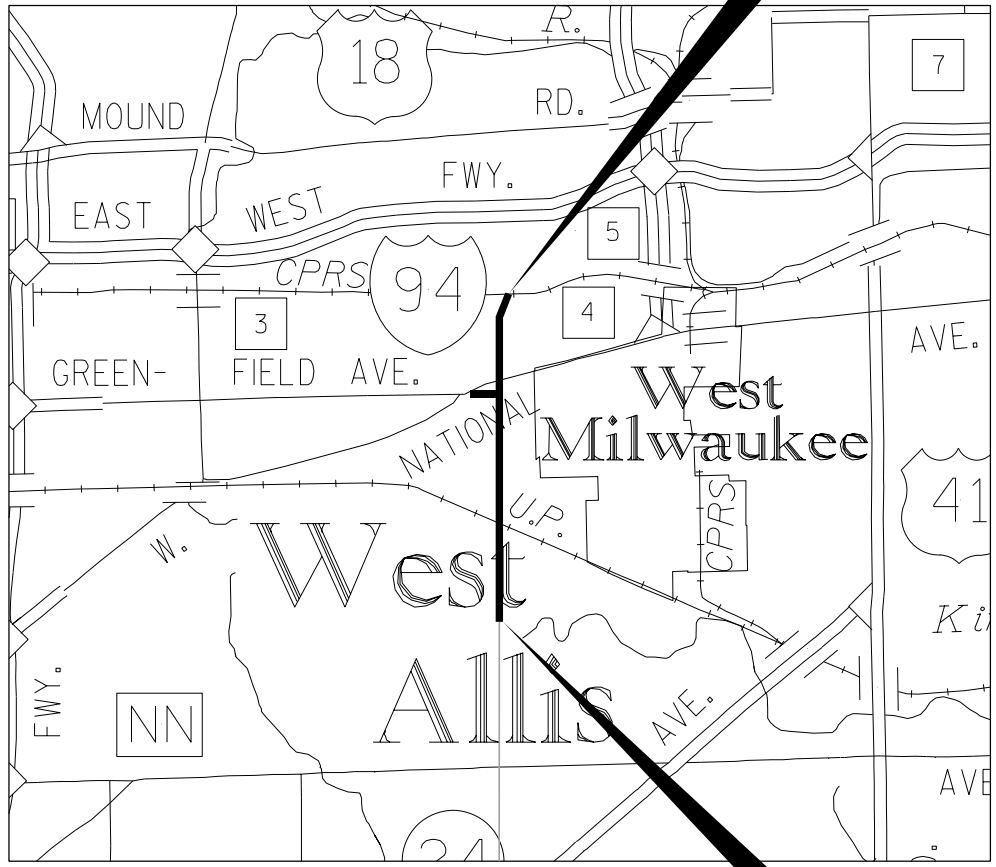

END RELOCATION ORDER

PROJECT 2415-06-20
 STA. 87+77.54
 N. = 379,779.18
 E. = 2,538,602.27
 7.23' N. OF AND 267.72' E. OF
 THE EAST 1/4 CORNER OF SEC. 35, T. 7 N., R. 21 E.

BEGIN RELOCATION ORDER

PROJECT 2415-06-20
 STA. 11+04.07
 N. = 372,158.71
 E. = 2,538,528.26
 104.06' N. OF AND 1.71' W. OF
 THE SE. CORNER OF SEC. 3, T. 6 N., R. 21 E.



NOTES

COORDINATES AND BEARINGS ON THIS PLAT ARE ORIENTED TO THE WISCONSIN STATE PLANE COORDINATE SYSTEM, SOUTH ZONE, NAD 27. THE COORDINATES SHOWN ARE GROUND COORDINATES AND MAY BE CONVERTED TO GRID BY MULTIPLYING THE COORDINATES BY THE GRID FACTOR PROVIDED ON THE DETAIL SHEETS.

RIGHT-OF-WAY MONUMENTS WILL BE PLACED PRIOR TO THE COMPLETION OF THE PROJECT.

RIGHT-OF-WAY BOUNDARIES ARE DEFINED WITH COURSES OF THE PERIMETER OF THE HIGHWAY LANDS REFERENCED TO THE U.S. PUBLIC LAND SURVEY SYSTEM OR OTHER SURVEYS OF PUBLIC RECORD.

EXISTING RIGHT OF WAY AND PROPERTY LINES SHOWN ON THIS PLAT ARE DRAWN FROM DATA DERIVED FROM MAPS AND DOCUMENTS OF PUBLIC RECORD AND/OR EXISTING OCCUPATION LINES. THIS PLAT MAY NOT BE A TRUE REPRESENTATION OF EXISTING PROPERTY LINES AND SHOULD NOT BE USED AS A SUBSTITUTE FOR AN ACCURATE FIELD SURVEY.

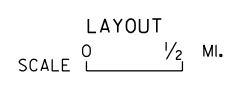

TOTAL NET LENGTH OF CENTERLINE = 1.541 MI.

ACCEPTED FOR THE CITY OF WEST ALLIS

(Date) (Signature & Title of Official)

ORIGINAL PLAT PREPARED BY
TN & Associates, Inc.
 Engineering and Science

REVISION DATE

(Date) (Signature)



SCHEDULE OF LANDS & INTERESTS REQUIRED

OWNER'S NAMES ARE SHOWN FOR REFERENCE PURPOSES ONLY AND ARE SUBJECT TO CHANGE PRIOR TO THE TRANSFER OF LAND INTERESTS TO THE DEPARTMENT

PARCEL NUMBER	SHEET NUMBER	OWNER (S)	INTEREST REQUIRED	R/W REQUIRED (S.F.)			TLE (S.F.)	PLE (S.F.)
				NEW	EXISTING	TOTAL		
1	4.05	TINA P. JANIK	TLE				300.0	
3	4.05	PAUL A. SCHAFF & LEE ANN SCHAFF	TLE				195.0	
11	4.05	SCHOOL DISTRICT OF WEST ALLIS/WEST MILWAUKEE ET. AL.	TLE				140.0	
19	4.05	CHAD LEIPOLT	TLE				190.0	
21	4.06	JACKSON S. FONG & MARY X. FONG	TLE				150.0	
45	4.06	DAVID TRAWITZKI & KATHRYN TRAWITZKI	TLE				150.0	
47	4.06	JAMES R. TEICH	TLE				150.0	
49	4.06	ADAM J. MORTENSEN & RICARDA MATSON-MORTENSEN	TLE				150.0	
50	4.07	ERICH K. DOLL	TLE				185.0	
51	4.07	MARCO ZOCCOLI & PALMINO ZOCCOLI	FEE, TLE	90.0		90.0	210.0	
52	4.07	RONALD P. DANIELS	FEE, TLE	35.0		35.0	433.0	
53	4.07	JORGE AGUILAR & ALMA RANDELES	FEE, TLE	75.0		75.0	679.0	
54	4.07	WE ENERGIES	FEE, TLE	121.0		121.0	1168.0	
55	4.07	GILBERT BISKUPSKI & LINDA BISKUPSKI	FEE, TLE	51.0		51.0	499.0	
56	4.07	ELAINE JAROSZEWICZ	FEE, TLE	67.5		67.5	265.0	
57	4.07	STACY TILGHMAN	FEE, TLE	67.5		67.5	157.5	
58	4.07	MICHAEL A. BREWER	TLE				200.0	
59	4.07, 4.08	GENE A. WAGNER	TLE				1986.0	
62	4.08	JEFFREY A. DOROW	TLE				35.0	
63	4.08	COMMUNITY DEVELOPMENT AUTHORITY	FEE	3441.0		3441.0		
64	4.08	JOHN E. BUCHKOWSKI & MARY J. BUCHKOWSKI	TLE				865.0	
65	4.08	AB PETROLEUMS, LLC.	TLE				801.0	
66	4.08	DANIEL & EUGENIA RODRIGUEZ & MARY J. RODRIGUEZ	TLE				357.0	
67	4.08	1947, LLC.	TLE				483.0	
68	4.08, 4.09	KENTCO, INC.	TLE				1016.0	
72	4.09	DOROTHEA M. LANNIN	TLE				343.0	
74	4.09	JAMES H. BROWN & SANDRA L. BROWN	TLE				28.0	
76	4.09	JAMES H. BROWN & SANDRA L. BROWN	TLE				33.0	
78	4.09	JOSEPH WATERS	TLE				7.0	
79	4.09	WAYNE J. PALUCH & MARIO MORGESE	TLE				66.0	
80	4.09	Y.W.Y. ENTERPRISES, INC.	TLE				58.0	
81	4.09	ORLOWSKI PROPERTIES, LLC.	TLE				667.0	
82	4.09	SALAM RAMAHI & HUSAM ALRAMAHI	TLE				468.0	
84	4.09	FELLAS INVESTMENTS, LLC.	TLE				35.0	
110	4.10	WISCONSIN POLISHING & PLATING	TLE				600.0	
112	4.10	GEORGE D. SALVAT	FEE, TLE	2.0		2.0	286.0	
120	4.11	WILBURN REDDEN & PHYLLIS REDDEN	TLE				300.0	
122	4.11	DAVID M. SCHUPP	TLE				450.0	
125	4.11	VERA PIRES & GREGORY PIRES	TLE				709.0	
127	4.11	TIMOTHY R. KNAPP & CYNTHIA KNAPP	TLE				600.0	

4

4

REVISION DATE XX - XX - XX	DATE: XXXX	SCALE, FEET N/A	HWY: SOUTH 60 th STREET	STATE R/W PROJECT NUMBER: 2415 - 06 - 20	PLAT SHEET NO: 4.02
			COUNTY: MILWAUKEE	CONSTRUCTION PROJECT NUMBER: 2415 - 06 - 70	PS&E SHEET

E

SCHEDULE OF LANDS & INTERESTS REQUIRED

OWNER'S NAMES ARE SHOWN FOR REFERENCE PURPOSES ONLY AND ARE SUBJECT TO CHANGE PRIOR TO THE TRANSFER OF LAND INTERESTS TO THE DEPARTMENT

PARCEL NUMBER	SHEET NUMBER	OWNER (S)	INTEREST REQUIRED	R/W REQUIRED (S.F.)			TLE (S.F.)	PLE (S.F.)
				NEW	EXISTING	TOTAL		
129	4.11	HSBC MORTGAGE SERVICES, INC.	TLE				200.0	
130	4.11	PETER C. KARPFINGER	TLE				216.0	
131	4.11	DONALD E. WEGNER & ROSE A. CHOJNACKI	TLE				225.0	
132	4.11	JOSE H. CERDA & ANGELA M. CERDA	TLE				97.0	
133	4.11	MARVIN M. BIELEJESKI & LILLY I. BIELEJESKI	TLE				550.0	
134	4.11	THOMAS BARTZ	TLE				550.0	
170	4.13	JOHN A. PLUNKETT & ALICE VAN SLETT	TLE				170.0	
171	4.13	VERA BOGUSZ & RICHARD E. EBBERT	TLE				230.0	
172	4.13 & 4.19	LG RIVER TOWER ASSOCIATES, LLC.	FEE, TLE	3.0		3.0	3001.0	
173	4.13	KURT M. MYERS	TLE				250.0	
174	4.13	A-1 PROPERTY MANAGEMENT, LLC.	FEE, TLE	7.0		7.0	1021.0	
175	4.13	DAVID E. DOCKERTY & JANIS DOCKERTY	TLE				200.0	
176	4.13	JEREMY DAIGLE & ANDREW J. BISEK	FEE, TLE	12.5		12.5	385.0	
178	4.13	MAAS PETROLEUM, INC.	TLE				394.0	
179	4.13 & 4.19	TACO BELL OF AMERICA	FEE, TLE	255.0		255.0	3228.0	
180	4.13	CHURCH MOUNT CALVARY PENTECOSTAL	TLE				546.0	
181	4.14	AMINABIBI MALIK & ETAL	FEE, TLE	49.0		49.0	849.0	
184	4.14	MARY A. KOHL	TLE				144.0	
185	4.14	LAWRENCE J. ROBE JR. & JOLENE R. ROBE	TLE				217.0	
186	4.14	STEPHANIE VODICNIK	TLE				200.0	
187	4.14	PRIZM123, LLC	TLE				425.0	
188	4.14	ANTONETTE M. ZIRHELT	TLE				147.0	
189	4.14	CHURCH BALM IN GILEAD FOR ALL PEOPLE, INC.	TLE				3.5	
190	4.14	PATRICK B. BLAIR	TLE				303.0	
192	4.14	DALE V. VOIGT & MARIAN VOIGT	TLE				450.0	
193	4.14	BARBEEZ ENTERTAINMENT, LLC.	TLE				450.0	
195	4.14	SNOWBALL INVESTMENTS, LLC.	TLE				450.0	
196	4.14	MATTHEW RUPENA	TLE				450.0	
197	4.15	TIMOTHY EGLAND	TLE				100.0	
200	4.15	LEE T. SEEBER	TLE				350.0	
203	4.15	ANDREA J. SMITH	TLE				354.0	
205	4.15	JOSEPH L. RICE & KAREN E. RICE	TLE				198.0	
207	4.15	JOSEPH T. BUSSE	TLE				33.0	
208	4.15	DOYLE FOOD SERVICES, INC.	TLE				150.0	
209	4.15	OVERLAND AR, LLC.	TLE				77.0	
210	4.15	HOWARD J. ROWELL & JACKIE ROWELL	TLE				50.0	
211	4.15	JAMES E. FARRELL	TLE				14.0	
213	4.15	ELAINE C. SCHMAY	TLE				446.0	
218	4.15	DONALD J. BOUZEK & LAURA BOUZEK	TLE				502.5	
220	4.16	MARY ANN BUMP	TLE				150.0	

4

4

REVISION DATE XX - XX - XX	DATE: XXXX	SCALE, FEET N/A	HWY: SOUTH 60 th STREET	STATE R/W PROJECT NUMBER: 2415 - 06 - 20	PLAT SHEET NO: 4.03
			COUNTY: MILWAUKEE	CONSTRUCTION PROJECT NUMBER: 2415 - 06 - 70	PS&E SHEET

E

SCHEDULE OF LANDS & INTERESTS REQUIRED

OWNER'S NAMES ARE SHOWN FOR REFERENCE PURPOSES ONLY AND ARE SUBJECT TO CHANGE PRIOR TO THE TRANSFER OF LAND INTERESTS TO THE DEPARTMENT

PARCEL NUMBER	SHEET NUMBER	OWNER(S)	INTEREST REQUIRED	R/W REQUIRED (S.F.)			TLE (S.F.)	PLE (S.F.)
				NEW	EXISTING	TOTAL		
221	4.16	CATHERINE B. BIEGANSKI	TLE				190.0	
222	4.16	979 SOUTH 60 STREET, LLC.	TLE				37.0	
229	4.16, 4.17	SCHOOL DISTRICT OF WEST ALLIS/WEST MILWAUKEE ET. AL.	TLE				156.0	
232	4.16, 4.17	STATE OF WISCONSIN, DEPARTMENT OF TRANSPORTATION	PLE, TLE				1603.0	484.0
233	4.17	JOSEPH L. VENTO & THERESE VENTO	TLE				298.0	
235	4.17	SANDRA A. FRANZEN	TLE				318.0	
236	4.17	JAMES J. HYTRY	TLE				245.0	
237	4.17	SCOTT R. HALLETT	TLE				50.0	
238	4.17, 4.18	RENAISSANCE FAIRE LTD. PT.	PLE, TLE				4489.0	3749.0
239	4.17	ROBERT MEDINA	TLE				449.0	
240	4.17	RUSSELL E. BEHLING	TLE				255.0	
242	4.17	RONALD J. JACOBSON	TLE				285.0	
243	4.17	CANDIDA ORTIZ	TLE				493.0	
244	4.17	DESTINY GROFF	TLE				642.0	
245	4.17	KYLE A. CHUCK & TERESA R. CHUCK	TLE				643.0	
246	4.18	MOLLESON MINNIE E. TRUST	TLE				644.0	
248	4.19	RONALD TOUSIGNANT	TLE				900.0	
250	4.07	REUTER & ASSOCIATES, INC.	TLE				157.0	
300	4.07	UNION PACIFIC RAILROAD	HIGHWAY EASEMENT, TLE	946.0		946.0	1786.0	
301	4.07	US SPRINT COMMUNICATIONS COMPANY	RELEASE OF RIGHTS					
302	4.07	DIGI-NET, INC.	RELEASE OF RIGHTS					
303	4.07	AT&T COMMUNICATIONS OF WISCONSIN, LLC	RELEASE OF RIGHTS					

4

4

E



HWY	BASIS OF EXISTING R/W	WIDTH
S. 60th ST.	JOSEPH JUNEAU SUBDIVISION NO. 1 MCGEOCH'S LINCOLN AVENUE ADDITION ASSESSORS PLAT NO. 267	66'
W. GRANT ST.	ASSESSORS PLAT NO. 267 MCGEOCH'S LINCOLN AVENUE ADDITION	60'

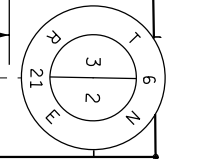
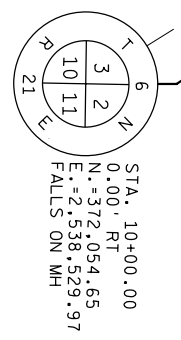
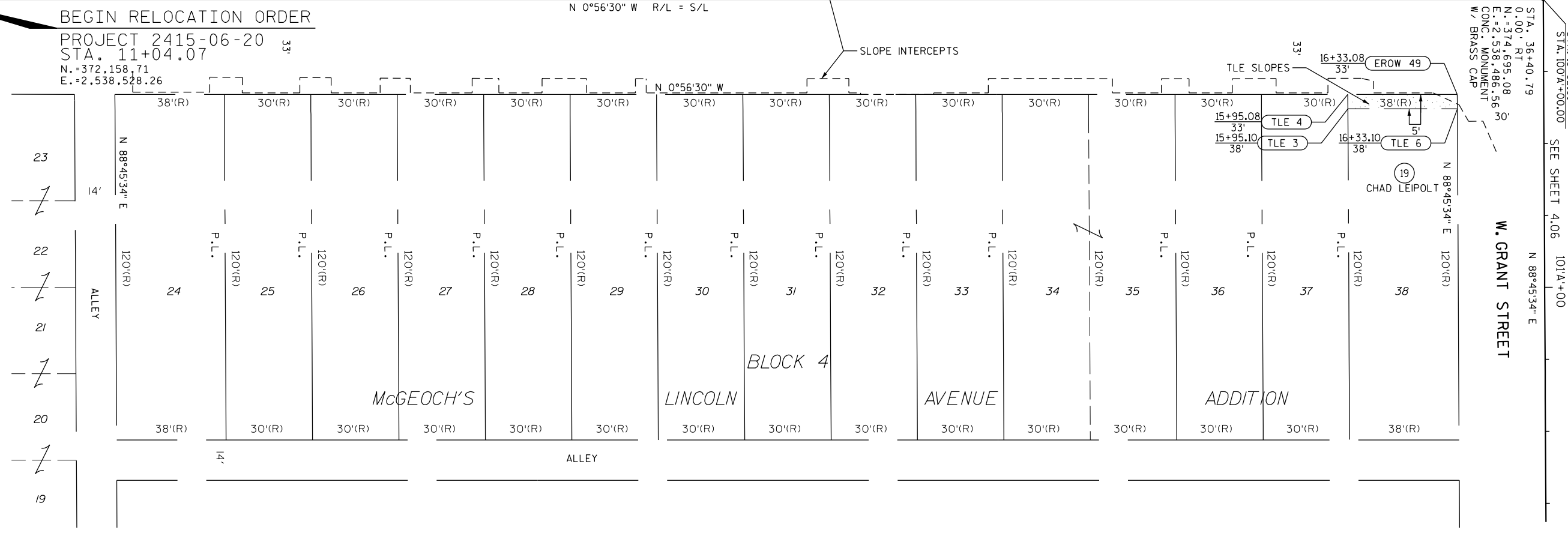
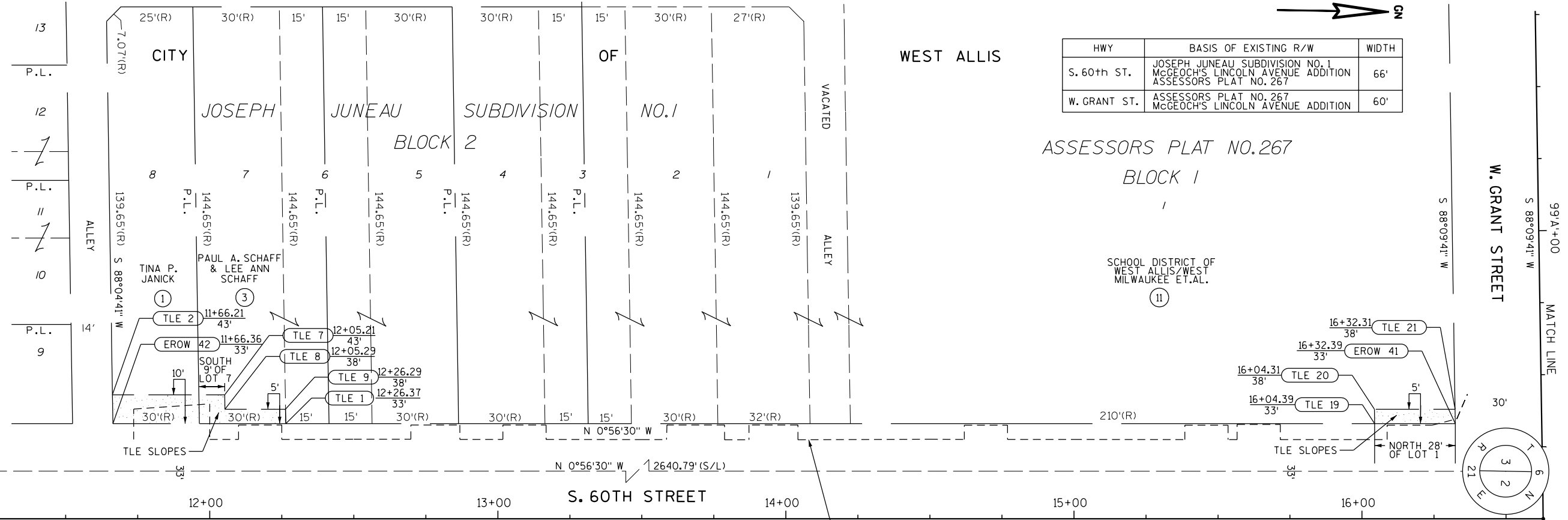

BEGIN RELOCATION ORDER
 PROJECT 2415-06-20
 STA. 11+04.07
 N. = 372,158.71
 E. = 2,538,529.97

REVISION DATE	DATE	SCALE, FEET 0 20 40	HWY: SOUTH 60th STREET	STATE R/W PROJECT NUMBER: 2415-06-20	PLAT SHEET NO: 4.05
	GRID FACTOR: 0.99992401		COUNTY: MILWAUKEE	CONSTRUCTION PROJECT NUMBER: 2415-06-70	PS&E SHEET

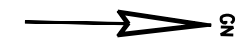

4

4

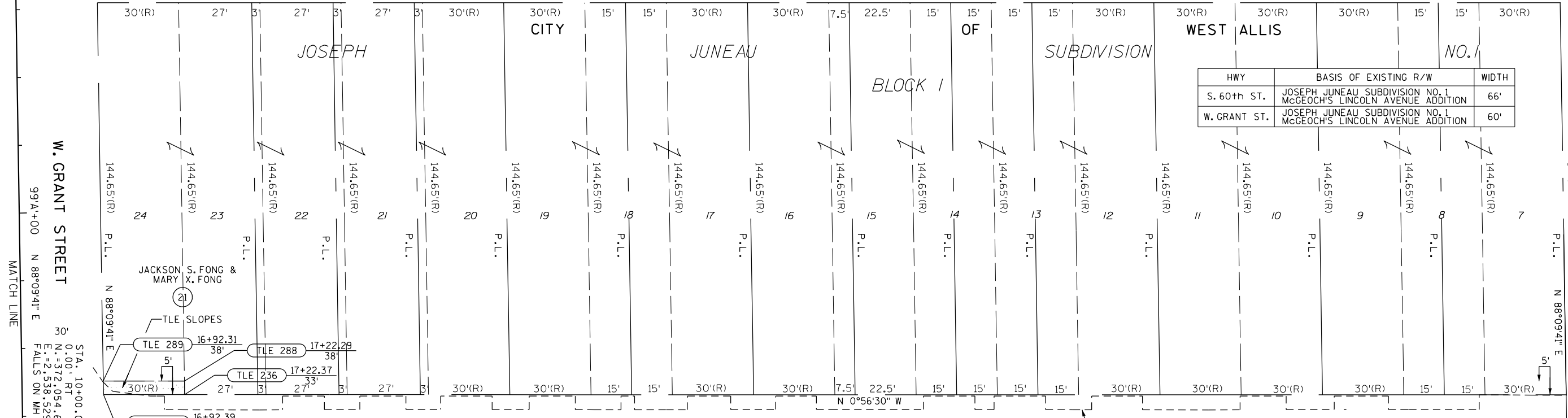

HWY	BASIS OF EXISTING R/W	WIDTH
S. 60th ST.	JOSEPH JUNEAU SUBDIVISION NO. 1 MCGEOCH'S LINCOLN AVENUE ADDITION	66'
W. GRANT ST.	JOSEPH JUNEAU SUBDIVISION NO. 1 MCGEOCH'S LINCOLN AVENUE ADDITION	60'

STA. 10+00.00
0.00', RT
N. = 372.054, 65
E. = 2,538.486, 56
FALLS ON MH

STA. 36+40.79
0.00', RT
N. = 374,695, 08
E. = 2,538,486, 56
CONC. MONUMENT
W/ BRASS CAP

S. 60TH STREET

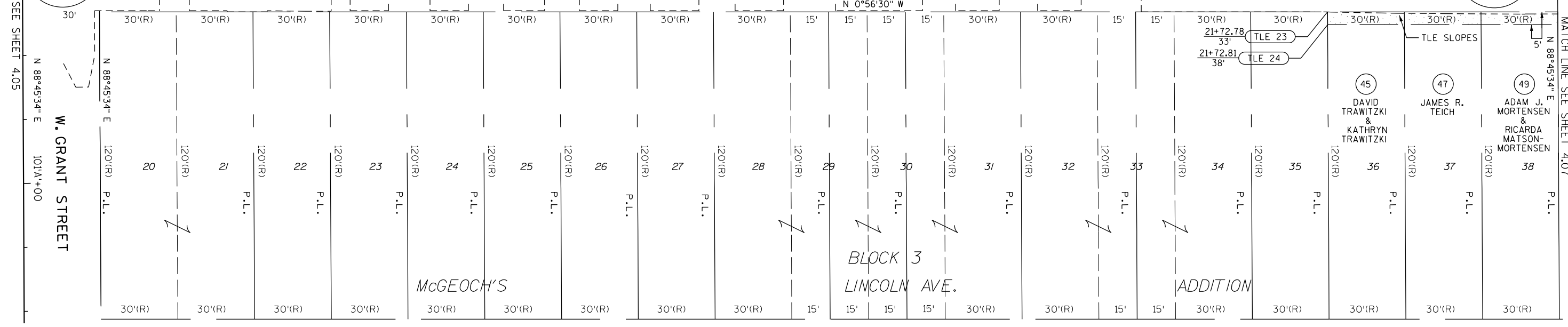
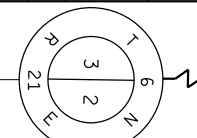
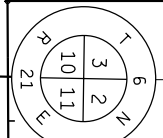

STA. 16+62.91 =
STA. 100'A+00.00
17+00

MATCH LINE SEE SHEET 4.07

BLOCK 3
LINCOLN AVE.
ADDITION

REVISION DATE	DATE	SCALE, FEET	HWY: SOUTH 60th STREET	STATE R/W PROJECT NUMBER: 2415-06-20	PLAT SHEET NO: 4.06
	GRID FACTOR: 0.99992401		COUNTY: MILWAUKEE	CONSTRUCTION PROJECT NUMBER: 2415-06-70	PS&E SHEET

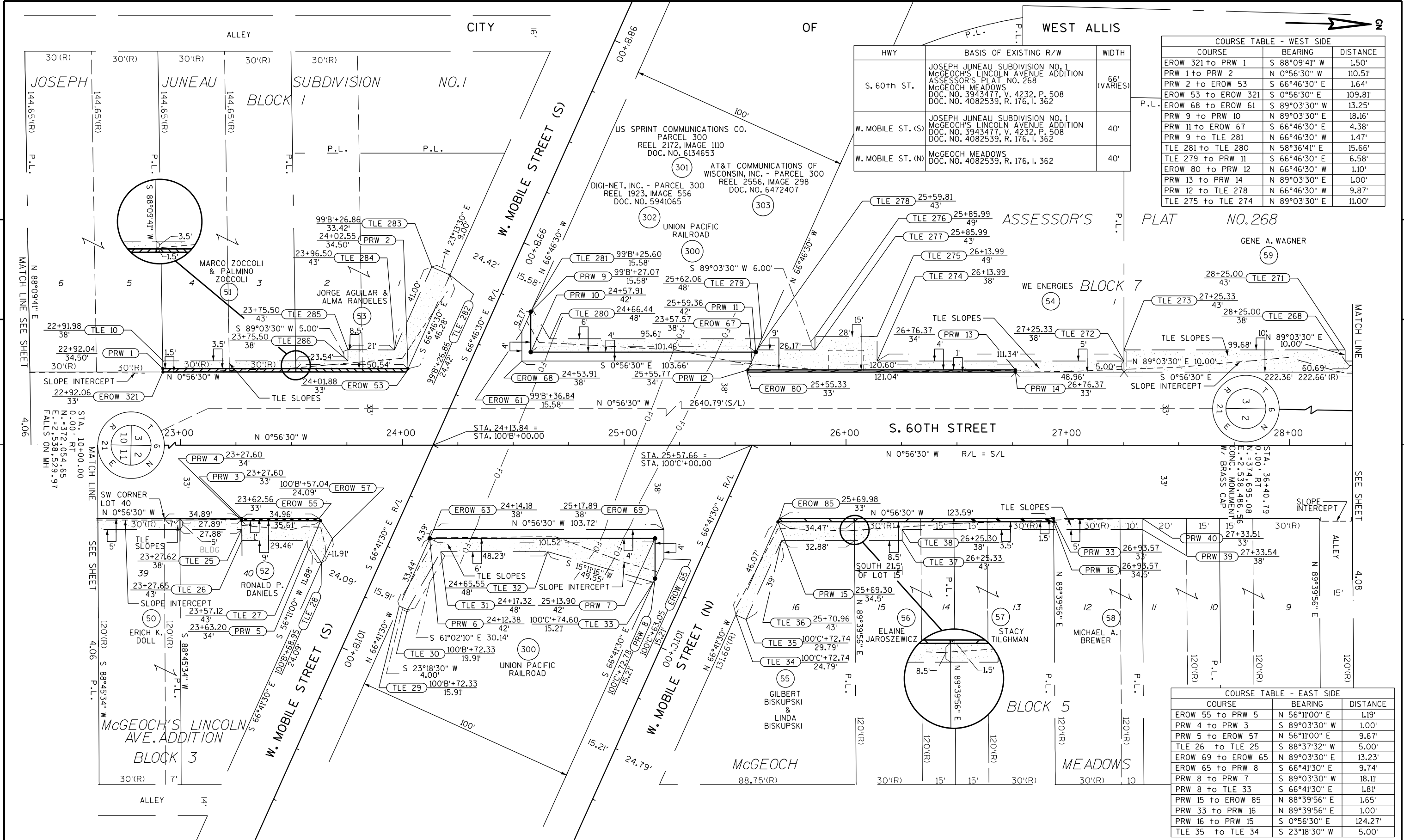

WEST ALLIS

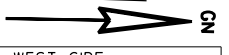

HWY	BASIS OF EXISTING R/W	WIDTH
S. 60th ST.	JOSEPH JUNEAU SUBDIVISION NO. 1 MCGEOCH'S LINCOLN AVENUE ADDITION ASSESSOR'S PLAT NO. 268 MCGEOCH MEADOWS DOC. NO. 3943477, V. 4232, P. 508 DOC. NO. 4082539, R. 176, I. 362	66' (VARIES)
W. MOBILE ST. (S)	JOSEPH JUNEAU SUBDIVISION NO. 1 MCGEOCH'S LINCOLN AVENUE ADDITION DOC. NO. 3943477, V. 4232, P. 508 DOC. NO. 4082539, R. 176, I. 362	40'
W. MOBILE ST. (N)	MCGEOCH MEADOWS DOC. NO. 4082539, R. 176, I. 362	40'

COURSE TABLE - WEST SIDE		
COURSE	BEARING	DISTANCE
EROW 321 to PRW 1	S 88°09'41" W	1.50'
PRW 1 to PRW 2	N 0°56'30" W	110.51'
PRW 2 to EROW 53	S 66°46'30" E	1.64'
EROW 53 to EROW 321	S 0°56'30" E	109.81'
EROW 68 to EROW 61	S 89°03'30" W	13.25'
PRW 9 to PRW 10	N 89°03'30" E	18.16'
PRW 11 to EROW 67	S 66°46'30" E	4.38'
PRW 9 to TLE 281	N 66°46'30" W	1.47'
TLE 281 to TLE 280	N 58°36'41" E	15.66'
TLE 279 to PRW 11	S 66°46'30" E	6.58'
EROW 80 to PRW 12	N 66°46'30" W	1.10'
PRW 13 to PRW 14	N 89°03'30" E	1.00'
PRW 12 to TLE 278	N 66°46'30" W	9.87'
TLE 275 to TLE 274	N 89°03'30" E	11.00'

COURSE TABLE - EAST SIDE		
COURSE	BEARING	DISTANCE
EROW 55 to PRW 5	N 56°11'00" E	1.19'
PRW 4 to PRW 3	S 89°03'30" W	1.00'
PRW 5 to EROW 57	N 56°11'00" E	9.67'
TLE 26 to TLE 25	S 88°37'32" W	5.00'
EROW 69 to EROW 65	N 89°03'30" E	13.23'
EROW 65 to PRW 8	S 66°41'30" E	9.74'
PRW 8 to PRW 7	S 89°03'30" W	18.11'
PRW 8 to TLE 33	S 66°41'30" E	1.81'
PRW 15 to EROW 85	N 88°39'56" E	1.65'
PRW 33 to PRW 16	N 89°39'56" E	1.00'
PRW 16 to PRW 15	S 0°56'30" E	124.27'
TLE 35 to TLE 34	S 23°18'30" W	5.00'

REVISION DATE	DATE	SCALE, FEET	HWY: SOUTH 60th STREET	STATE R/W PROJECT NUMBER: 2415-06-20	PLAT SHEET NO: 4.07
	GRID FACTOR: 0.99992401		COUNTY: MILWAUKEE	CONSTRUCTION PROJECT NUMBER: 2415-06-70	PS&E SHEET

CITY OF WEST ALLIS

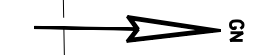

COURSE TABLE - WEST SIDE		
COURSE	BEARING	DISTANCE
TLE 267 to TLE 266	S 89°03'30" W	5.00'
TLE 265 to TLE 264	S 89°15'55" W	16.33'
TLE 264 to EROW 74	N 51°02'29" E	8.08'
TLE 263 TO TLE 262	N 38°57'31" W	5.00'
TLE 269 to TLE 270	N 89°03'30" E	5.00'
TLE 250 to TLE 251	S 89°03'30" W	12.00'

HWY	BASIS OF EXISTING R/W	WIDTH
S. 60th ST.	ASSESSOR'S PLAT NO. 268 MCGEOCH FARM SUBDIVISION NO. 1 MCGEOCH MEADOWS DOC. NO. 3702236, V. 3879, P. 208	66'
W. ROGERS ST.	MCGEOCH MEADOWS SUBDIVISION NO. 1	60'
W. BELOIT RD.	ASSESSOR'S PLAT NO. 268 MCGEOCH FARM SUBDIVISION NO. 1 DOC. NO. 3702236, V. 3879, P. 208	66'

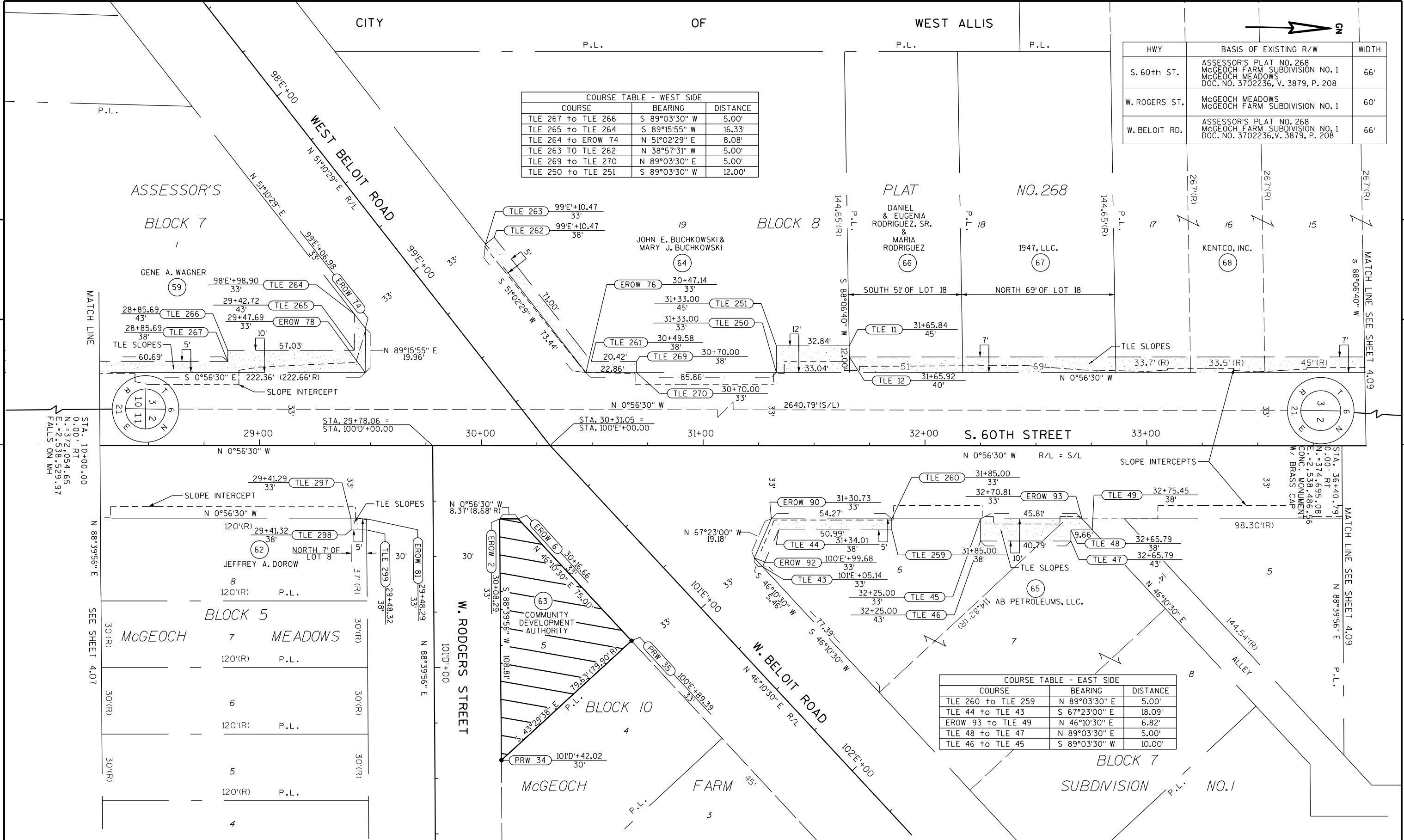

COURSE TABLE - EAST SIDE		
COURSE	BEARING	DISTANCE
TLE 260 to TLE 259	N 89°03'30" E	5.00'
TLE 44 to TLE 43	S 67°23'00" E	18.09'
EROW 93 to TLE 49	N 46°10'30" E	6.82'
TLE 48 to TLE 47	N 89°03'30" E	5.00'
TLE 46 to TLE 45	S 89°03'30" W	10.00'

4

4

REVISION DATE	DATE	SCALE, FEET	HWY: SOUTH 60th STREET	STATE R/W PROJECT NUMBER: 2415-06-20	PLAT SHEET NO: 4.08
	GRID FACTOR: 0.99992401		COUNTY: MILWAUKEE	CONSTRUCTION PROJECT NUMBER: 2415-06-70	PS&E SHEET

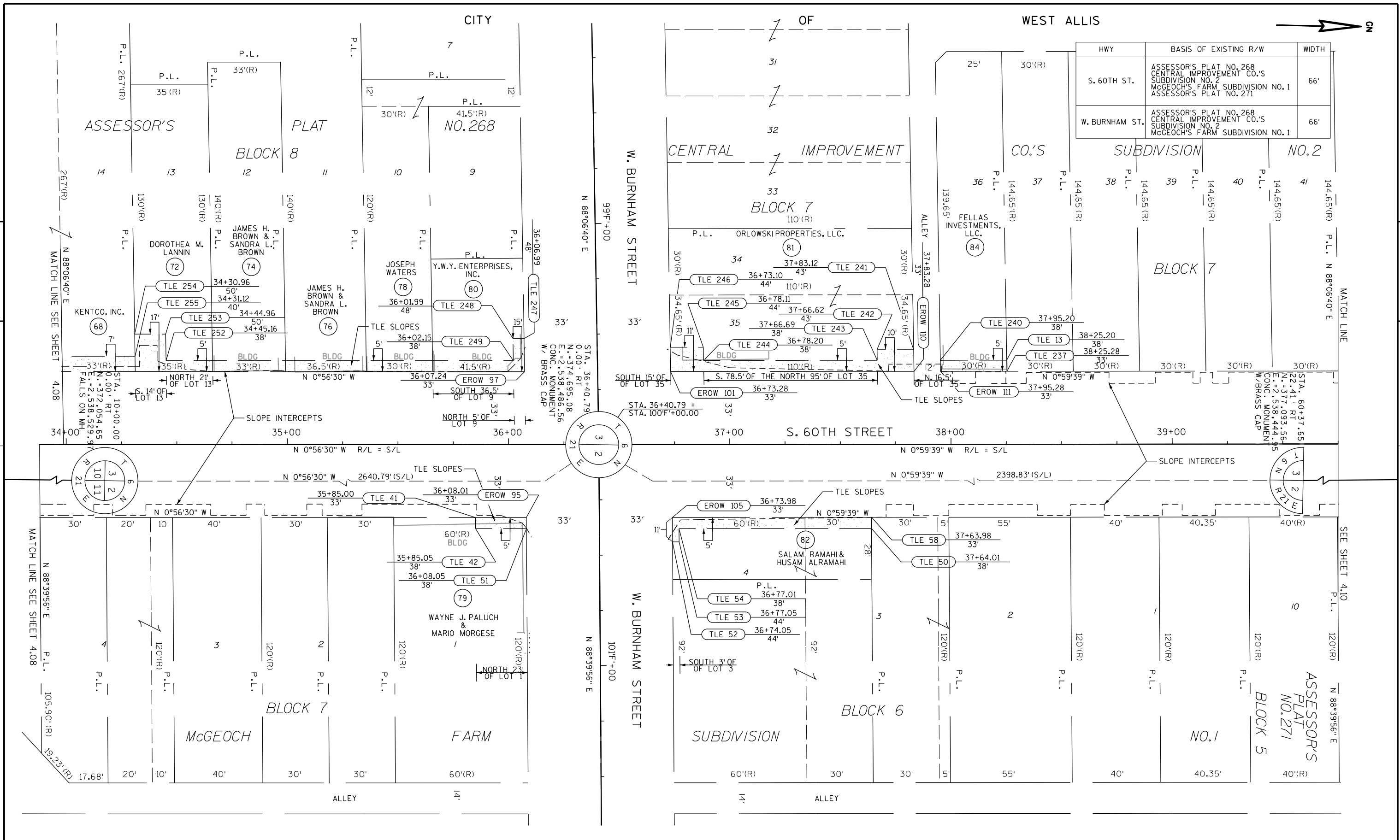

HWY	BASIS OF EXISTING R/W	WIDTH
S. 60TH ST.	ASSESSOR'S PLAT NO. 268 CENTRAL IMPROVEMENT CO.'S SUBDIVISION NO. 2 MCGEOCH'S FARM SUBDIVISION NO. 1 ASSESSOR'S PLAT NO. 271	66'
W. BURNHAM ST.	ASSESSOR'S PLAT NO. 268 CENTRAL IMPROVEMENT CO.'S SUBDIVISION NO. 2 MCGEOCH'S FARM SUBDIVISION NO. 1	66'

REVISION DATE	DATE	SCALE, FEET	HWY: SOUTH 60th STREET	STATE R/W PROJECT NUMBER: 2415-06-20	PLAT SHEET NO: 4.09
	GRID FACTOR: 0.99992401	0 20 40	COUNTY: MILWAUKEE	CONSTRUCTION PROJECT NUMBER: 2415-06-70	PS&E SHEET

4

4

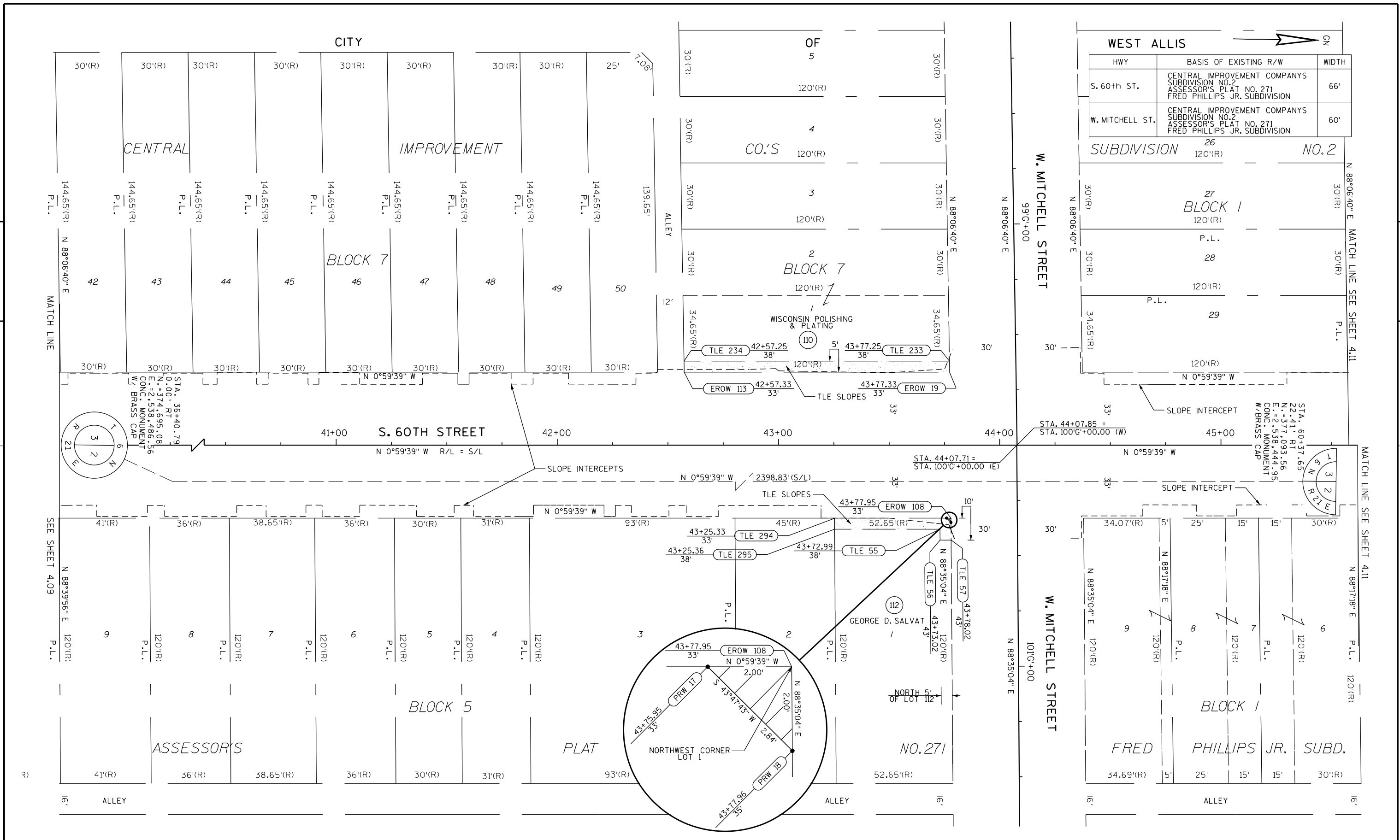

REVISION DATE	DATE	SCALE, FEET	HWY: SOUTH 60th STREET	STATE R/W PROJECT NUMBER: 2415-06-20	PLAT SHEET NO: 4.10
	GRID FACTOR: 0.99992401	0 20 40	COUNTY: MILWAUKEE	CONSTRUCTION PROJECT NUMBER: 2415-06-70	PS&E SHEET

CITY

OF

WEST ALLIS

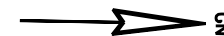

30'(R) 30'(R) 30'(R) 30'(R) 30'(R) 30'(R) 15' 15' 30'(R) 43.01'(R)

CENTRAL IMPROVEMENT CO.'S SUBDIVISION

BLOCK 1

BLOCK 1

LIBERTY HEIGHTS BLOCK 8

HWY	BASIS OF EXISTING R/W	WIDTH
S. 60th ST.	CENTRAL IMPROVEMENT CO.'S SUBDIVISION NO. 2 LIBERTY HEIGHTS FRED PHILLIPS JR. SUBDIVISION ASSESSOR'S PLAT NO. 271	66'
W. LAPHAM ST.	CENTRAL IMPROVEMENT CO.'S SUBDIVISION NO. 2 LIBERTY HEIGHTS ASSESSOR'S PLAT NO. 271	60'

ALLEY

ALLEY

W. LAPHAM STREET

W. LAPHAM STREET

MATCH LINE SEE SHEET 4.10

MATCH LINE SEE SHEET 4.12

4

4

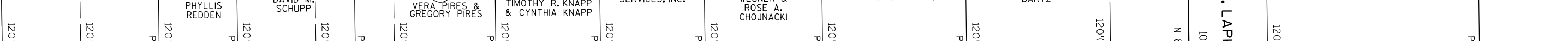
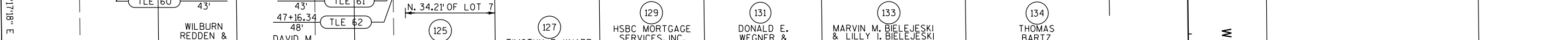
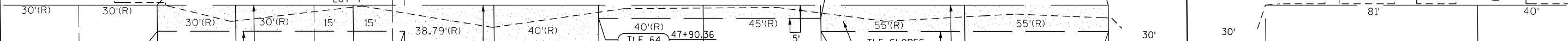
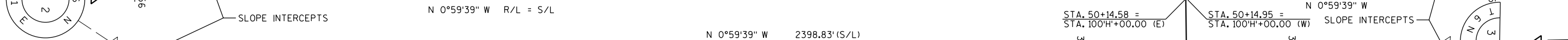
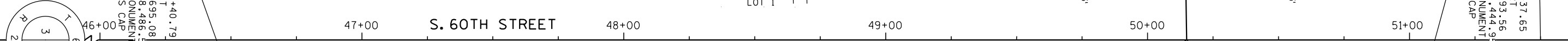
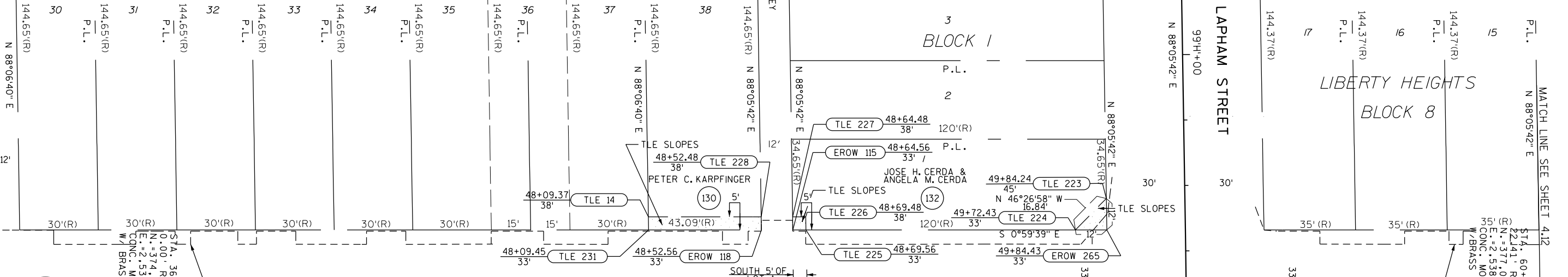

REVISION DATE	DATE	SCALE, FEET 0 20 40	HWY: SOUTH 60th STREET	STATE R/W PROJECT NUMBER: 2415-06-20	PLAT SHEET NO: 4.11
	GRID FACTOR: 0.99992401		COUNTY: MILWAUKEE	CONSTRUCTION PROJECT NUMBER: 2415-06-70	PS&E SHEET

CITY OF WEST ALLIS



HWY	BASIS OF EXISTING R/W	WIDTH
S. 60th ST.	LIBERTY HEIGHTS ASSESSOR'S PLAT NO. 271 HINKLEY'S SUBDIVISION NO. 1	66'
W. ORCHARD ST.	LIBERTY HEIGHTS	60'

4

4

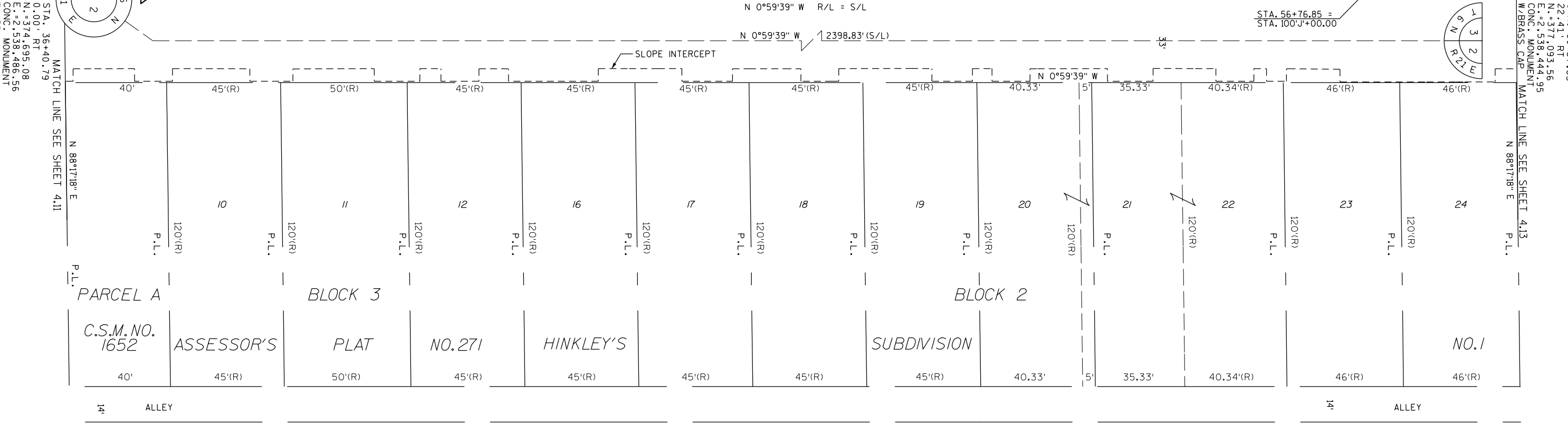
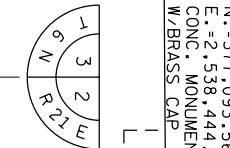
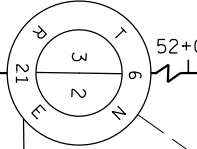
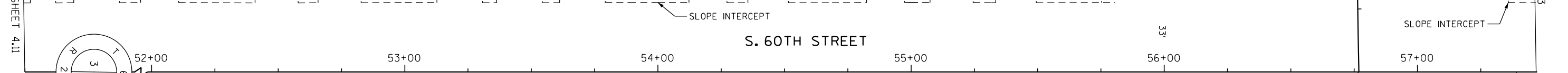
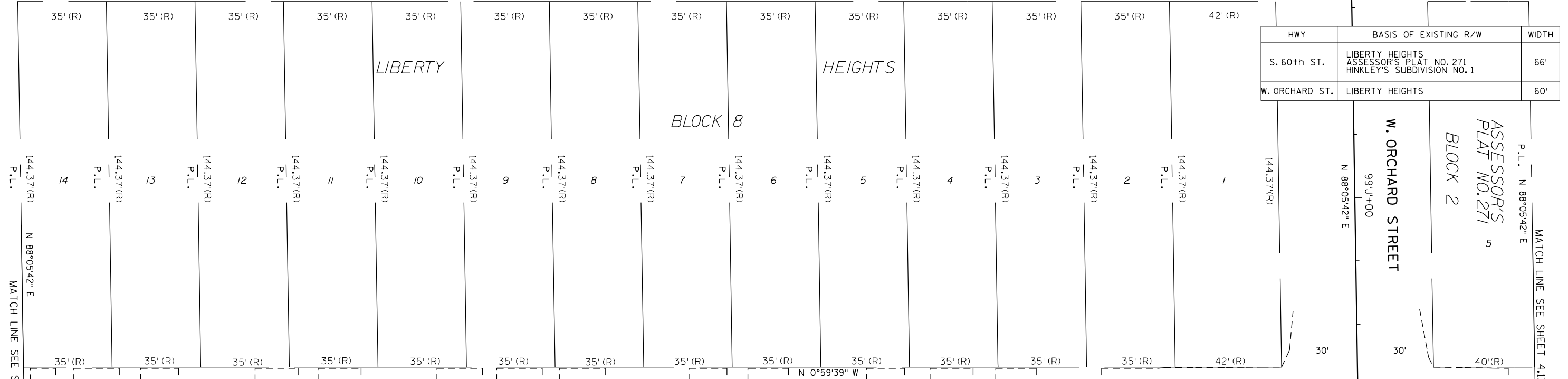

REVISION DATE	DATE	SCALE, FEET	HWY: SOUTH 60th STREET	STATE R/W PROJECT NUMBER: 2415-06-20	PLAT SHEET NO: 4.12
	GRID FACTOR: 0.99992401		COUNTY: MILWAUKEE	CONSTRUCTION PROJECT NUMBER: 2415-06-70	PS&E SHEET

COURSE TABLE - WEST SIDE		
COURSE	BEARING	DISTANCE
EROW 309 to PRW 25	S 88°05'42" W	13.50'
PRW 25 to PRW 26	N 43°16'58" E	19.15'
PRW 26 to EROW 309	S 01°31'46" E	13.50'
EROW 228 to PRW 27	S 01°31'46" E	18.36'
PRW 27 to PRW 28	N 53°21'46" W	22.69'
PRW 28 to EROW 228	N 74°21'14" E	18.36'
TLE 190 to TLE 189	N 01°31'46" W	36.76'
TLE 189 to TLE 188	N 64°51'39" W	15.50'

COURSE TABLE - EAST SIDE		
COURSE	BEARING	DISTANCE
EROW 124 to PRW 24	N 88°17'18" E	5.00'
PRW 24 to PRW 23	S 43°38'50" W	7.12'
PRW 23 to EROW 124	N 00°59'39" W	5.00'
TLE 71 to TLE 70	S 83°49'01" W	59.67'
TLE 70 to TLE 69	S 48°23'34" W	7.11'
TLE 69 to TLE 230	S 89°00'21" W	5.00'
TLE 230 to PRW 23	N 00°59'39" W	9.15'
EROW 137 to TLE 75	N 16°28'23" W	5.17'
TLE 74 to TLE 73	S 01°42'42" E	5.00'
TLE 76 to EROW 143	N 16°28'23" W	11.31'
EROW 143 to EROW 144	N 08°24'56" W	32.20'
EROW 144 to EROW 146	N 05°20'46" W	52.42'
EROW 146 to EROW 318	N 01°31'46" W	14.74'
EROW 318 to EROW 142	N 36°19'31" E	7.90'
EROW 142 to TLE 80	N 74°10'49" E	17.41'
TLE 80 to TLE 79	S 35°52'00" W	26.72'
TLE 79 to TLE 78	S 00°00'00" E	43.20'
TLE 78 to TLE 77	N 90°00'00" E	2.46'
TLE 77 to TLE 76	S 05°04'38" E	56.09'

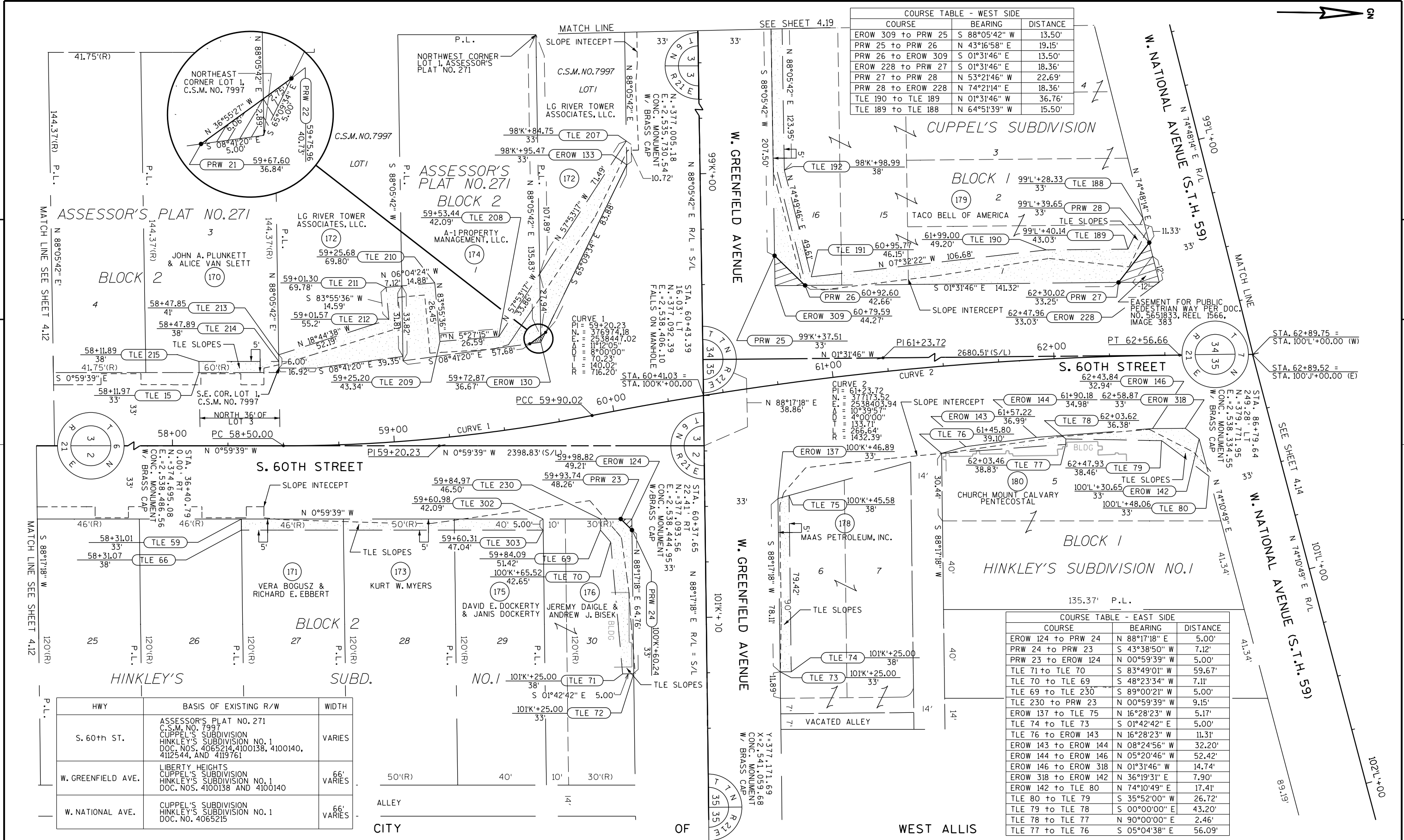

HWY	BASIS OF EXISTING R/W	WIDTH
S. 60th St.	ASSESSOR'S PLAT NO. 271 C.S.M. NO. 7997 CUPPEL'S SUBDIVISION HINKLEY'S SUBDIVISION NO. 1 DOC. NOS. 4065214, 4100138, 4100140, 4112544, AND 4119761	VARIES
W. GREENFIELD AVE.	LIBERTY HEIGHTS CUPPEL'S SUBDIVISION HINKLEY'S SUBDIVISION NO. 1 DOC. NOS. 4100138 AND 4100140	66' VARIES
W. NATIONAL AVE.	CUPPEL'S SUBDIVISION HINKLEY'S SUBDIVISION NO. 1 DOC. NO. 4065215	66' VARIES

REVISION DATE	DATE	SCALE, FEET	HWY: SOUTH 60th STREET	STATE R/W PROJECT NUMBER: 2415-06-20	PLAT SHEET NO: 4.13
	GRID FACTOR: 0.99992401	0 20 40	COUNTY: MILWAUKEE	CONSTRUCTION PROJECT NUMBER: 2415-06-70	PS&E SHEET

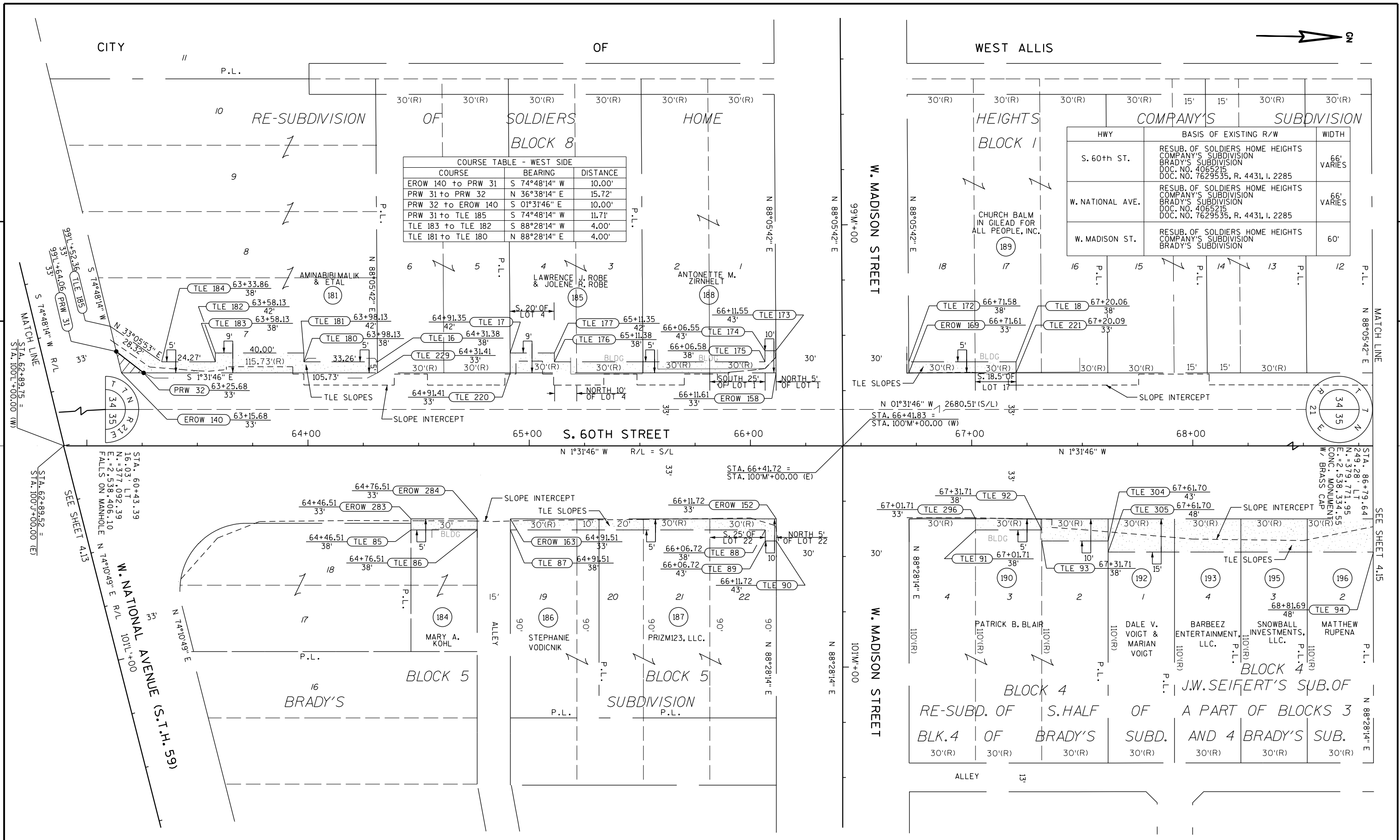

COURSE TABLE - WEST SIDE

COURSE	BEARING	DISTANCE
EROW 140 to PRW 31	S 74°48'14" W	10.00'
PRW 31 to PRW 32	N 36°38'14" E	15.72'
PRW 32 to EROW 140	S 01°31'46" E	10.00'
PRW 31 to TLE 185	S 74°48'14" W	11.71'
TLE 183 to TLE 182	S 88°28'14" W	4.00'
TLE 181 to TLE 180	N 88°28'14" E	4.00'

HWY	BASIS OF EXISTING R/W	WIDTH
S. 60th ST.	RESUB. OF SOLDIERS HOME HEIGHTS COMPANY'S SUBDIVISION BRADY'S SUBDIVISION DOC. NO. 4065215 DOC. NO. 7629535, R. 4431, I. 2285	66' VARIES
W. NATIONAL AVE.	RESUB. OF SOLDIERS HOME HEIGHTS COMPANY'S SUBDIVISION BRADY'S SUBDIVISION DOC. NO. 4065215 DOC. NO. 7629535, R. 4431, I. 2285	66' VARIES
W. MADISON ST.	RESUB. OF SOLDIERS HOME HEIGHTS COMPANY'S SUBDIVISION BRADY'S SUBDIVISION	60'

W. NATIONAL AVENUE (S.T.H. 59)
 STA. 60+43.39
 N = 377.092, 39
 E = 2,538,406.10
 FALLS ON MANHOLE N 74°10'49" E R/L
 1011'+00'
 SEE SHEET 4.13
 STA. 62+89.52 =
 STA. 100'+00.00 (E)

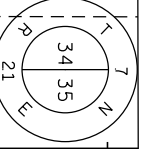

REVISION DATE	DATE	SCALE, FEET	HWY: SOUTH 60th STREET	STATE R/W PROJECT NUMBER: 2415-06-20	PLAT SHEET NO: 4.14
	GRID FACTOR: 0.99992401	0 20 40	COUNTY: MILWAUKEE	CONSTRUCTION PROJECT NUMBER: 2415-06-70	PS&E SHEET

4

4

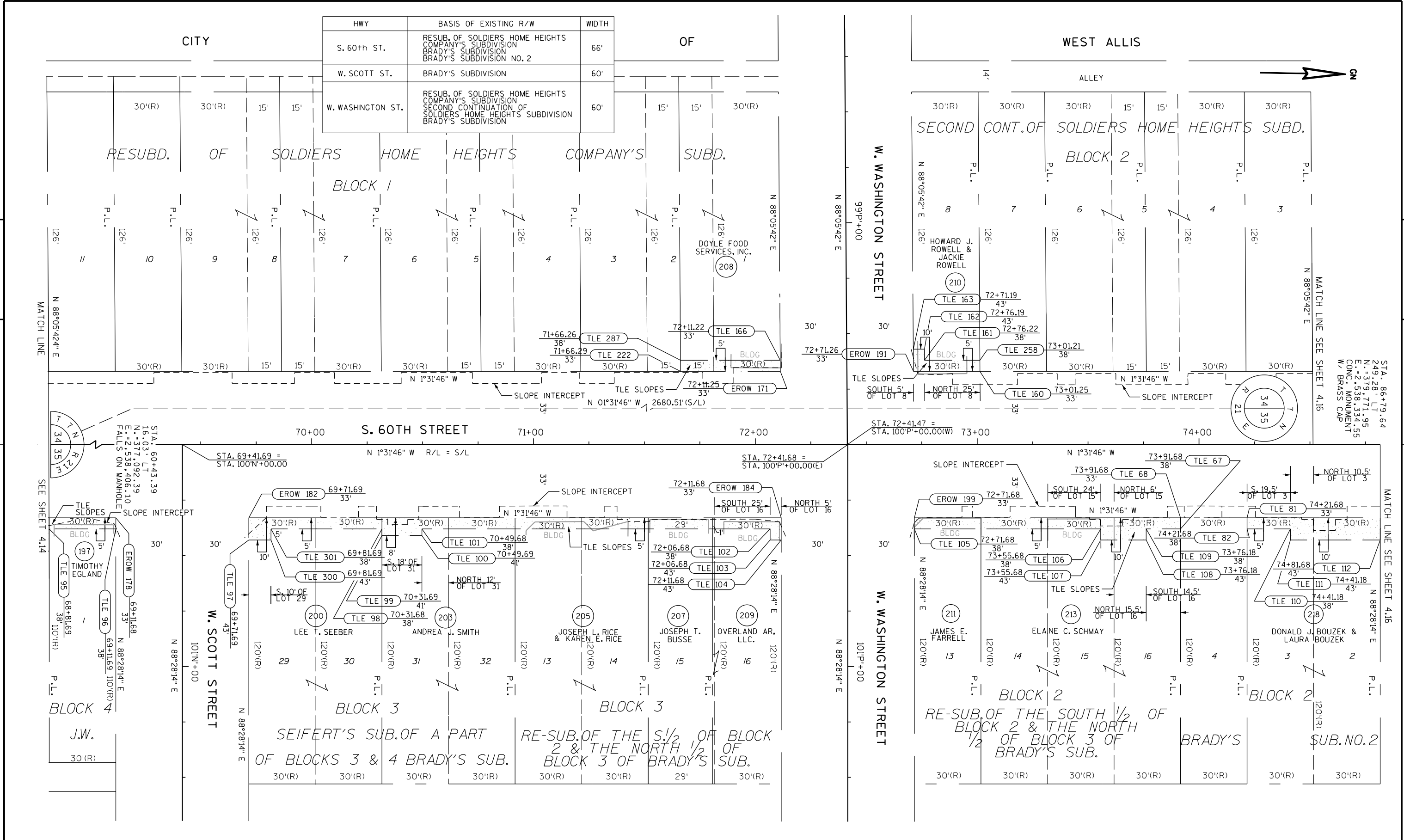

HWY	BASIS OF EXISTING R/W	WIDTH
S. 60th ST.	RESUB. OF SOLDIERS HOME HEIGHTS COMPANY'S SUBDIVISION BRADY'S SUBDIVISION BRADY'S SUBDIVISION NO. 2	66'
W. SCOTT ST.	BRADY'S SUBDIVISION	60'
W. WASHINGTON ST.	RESUB. OF SOLDIERS HOME HEIGHTS COMPANY'S SUBDIVISION SECOND CONTINUATION OF SOLDIERS HOME HEIGHTS SUBDIVISION BRADY'S SUBDIVISION	60'

REVISION DATE	DATE	SCALE, FEET	HWY: SOUTH 60th STREET	STATE R/W PROJECT NUMBER: 2415-06-20	PLAT SHEET NO: 4.15
	GRID FACTOR: 0.99992401	0 20 40	COUNTY: MILWAUKEE	CONSTRUCTION PROJECT NUMBER: 2415-06-70	PS&E SHEET

CITY

OF

WEST ALLIS



HWY	BASIS OF EXISTING R/W	WIDTH
S. 60th ST.	BRADY'S SUBDIVISION ASSESSOR'S PLAT NO. 270 ASSESSOR'S PLAT NO. 273 QUIT CLAIM DEED, DOCUMENT NO. 5746535, REEL 1673, IMAGE 1493	66' VARIES
W. MINERAL ST.	SECOND CONTINUATION OF SOLDIERS HOME HEIGHTS SUBDIVISION BRADY'S SUBDIVISION NO. 2	60'

CURVE RW 3
L = 122.85'
LC = 122.23'
LCB = N 04°10'28" E
R = 353.00'

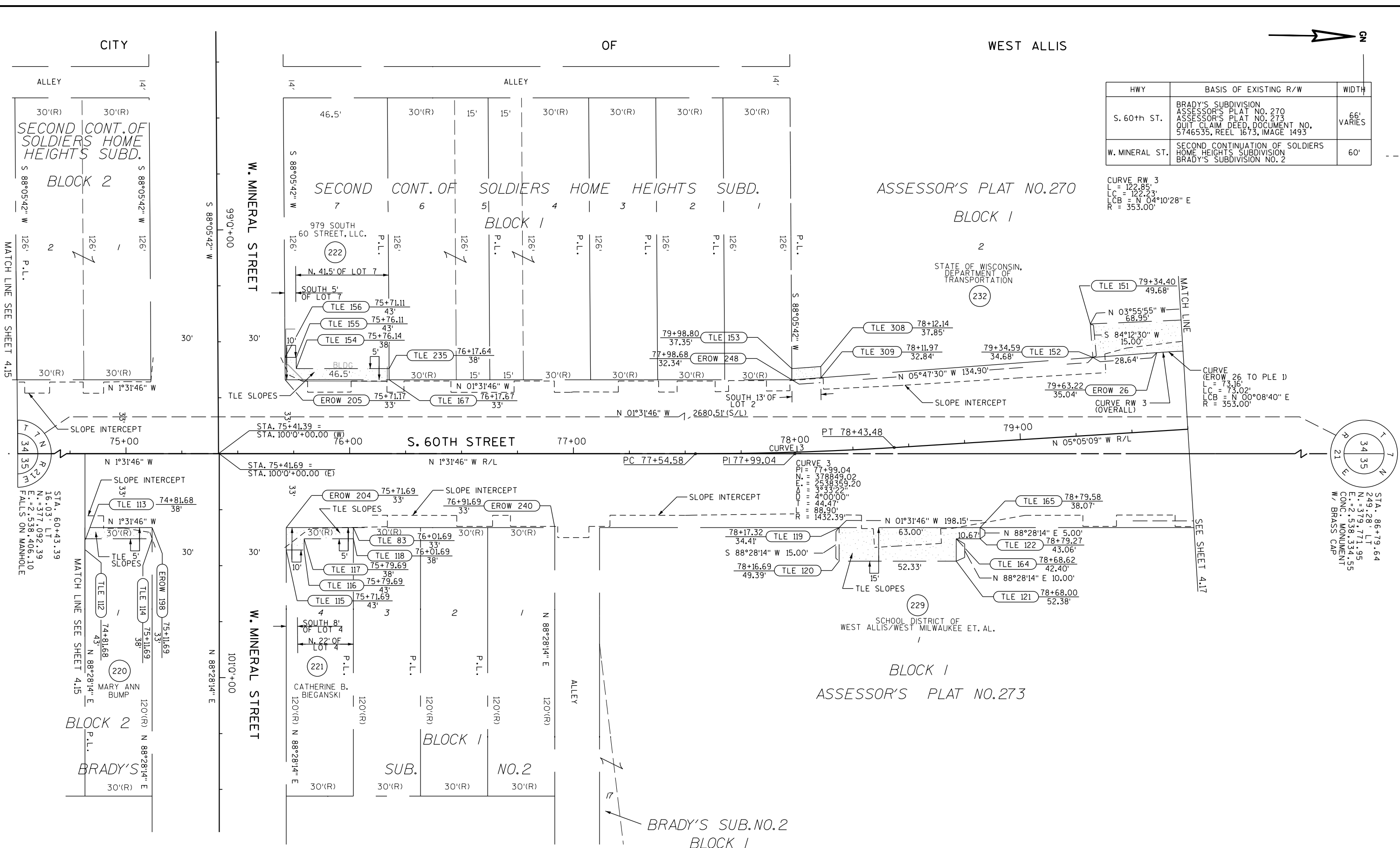

REVISION DATE	DATE	SCALE, FEET	HWY: SOUTH 60th STREET	STATE R/W PROJECT NUMBER: 2415-06-20	PLAT SHEET NO: 4.16
	GRID FACTOR: 0.99992401		COUNTY: MILWAUKEE	CONSTRUCTION PROJECT NUMBER: 2415-06-70	PS&E SHEET

CURVE 4
 PI = 80+51.64
 Y = 379071.83
 X = 2538143.91
 Δ = 27°41'47"
 D = 18°56'36"
 L = 74.56'
 T = 146.21'
 R = 302.46'

CURVE RW 3
 L = 122.85'
 LC = 122.23'
 LCB = N 04°10'38" E
 R = 353.00'

CURVE (EROW 26 TO PLE 1)
 L = 73.16'
 LC = 73.02'
 LCB = N 00°08'40" W
 R = 353.00'

CURVE (EROW 322 TO PLE 1)
 L = 20.57'
 LC = 20.57'
 LCB = S 07°45'03" W
 R = 353.00'

CURVE (EROW 316 TO EROW 322)
 L = 29.12'
 LC = 29.11'
 LCB = S 11°47'00" W
 R = 353.00'

HWY	BASIS OF EXISTING R/W	WIDTH
S. 60th ST.	ASSESSOR'S PLAT NO. 270 ASSESSOR'S PLAT NO. 273 CENTRAL IMPROVEMENT COMPANY'S SUBDIVISION NO. 6 QUIT CLAIM DEED, DOCUMENT NO. 5746535 WARRANTY DEED, DOCUMENT NO. 5692835 DOCUMENT NO. 4169792, R. 240, I. 2261 WARRANTY DEED, DOCUMENT NO. 4162310 DOCUMENT NO. 4162309	66' VARIES
W. WALKER ST.	CENTRAL IMPROVEMENT COMPANY'S SUBDIVISION NO. 6 DOCUMENT NO. 4162309	60'

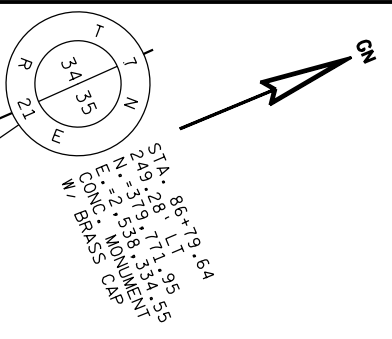

COURSE TABLE - WEST SIDE		
COURSE	BEARING	DISTANCE
PLE 1 to PLE 2	N 67°23'22" W	48.87'
PLE 2 to EROW 322	N 88°05'42" E	47.91'
TLE 149 to PLE 1	S 67°23'22" E	16.15'
PLE 2 to PLE 3	N 67°23'22" W	12.51'
PLE 4 to PLE 5	S 67°23'22" E	46.21'
PLE 5 to EROW 33	S 22°36'38" W	14.66'
EROW 33 to EROW 316	S 01°31'46" E	10.81'
PLE 3 to TLE 310	N 67°23'22" W	25.00'
PLE 5 to TLE 312	N 67°23'22" W	11.00'
TLE 148 to TLE 147	S 67°23'22" E	11.00'
TLE 145 to TLE 144	N 67°23'22" W	5.00'

S. 60TH STREET

COURSE TABLE - EAST SIDE		
COURSE	BEARING	DISTANCE
TLE 128 to TLE 127	S 67°23'22" E	5.00'
TLE 130 to TLE 129	N 67°23'22" W	10.00'

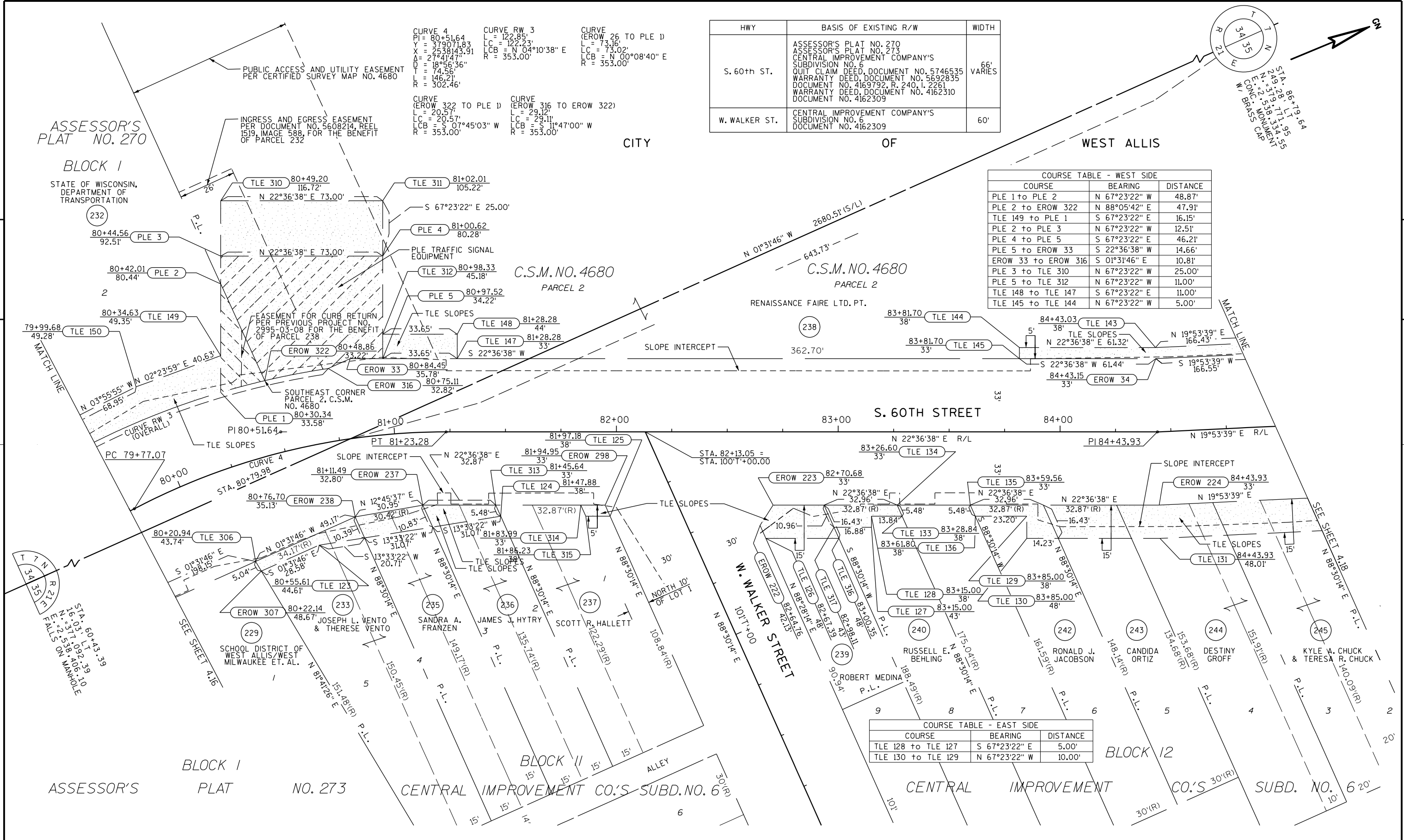

REVISION DATE	DATE	SCALE, FEET	HWY: SOUTH 60th STREET	STATE R/W PROJECT NUMBER: 2415-06-20	PLAT SHEET NO: 4.17
	GRID FACTOR: 0.99992401	0 20 40	COUNTY: MILWAUKEE	CONSTRUCTION PROJECT NUMBER: 2415-06-70	PS&E SHEET

CITY OF WEST ALLIS

HWY	BASIS OF EXISTING R/W	WIDTH
S. 60th ST.	ASSESSOR'S PLAT NO. 270 CENTRAL IMPROVEMENT COMPANY'S SUBDIVISION NO. 6 DOCUMENT NO. 4169792, R. 240, I. 2261 DOCUMENT NO. 4184286	66'
W. PIERCE ST.	CENTRAL IMPROVEMENT COMPANY'S SUBDIVISION NO. 6 DOCUMENT NO. 4184286	60'

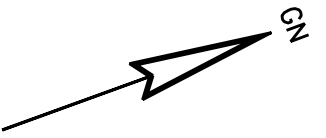

4

4

C.S.M. NO. 4680
PARCLE 2

COURSE	BEARING	DISTANCE
TLE 140 to TLE 139	N 70°06'21" W	15.00'
TLE 138 to TLE 137	S 70°06'21" E	15.00'

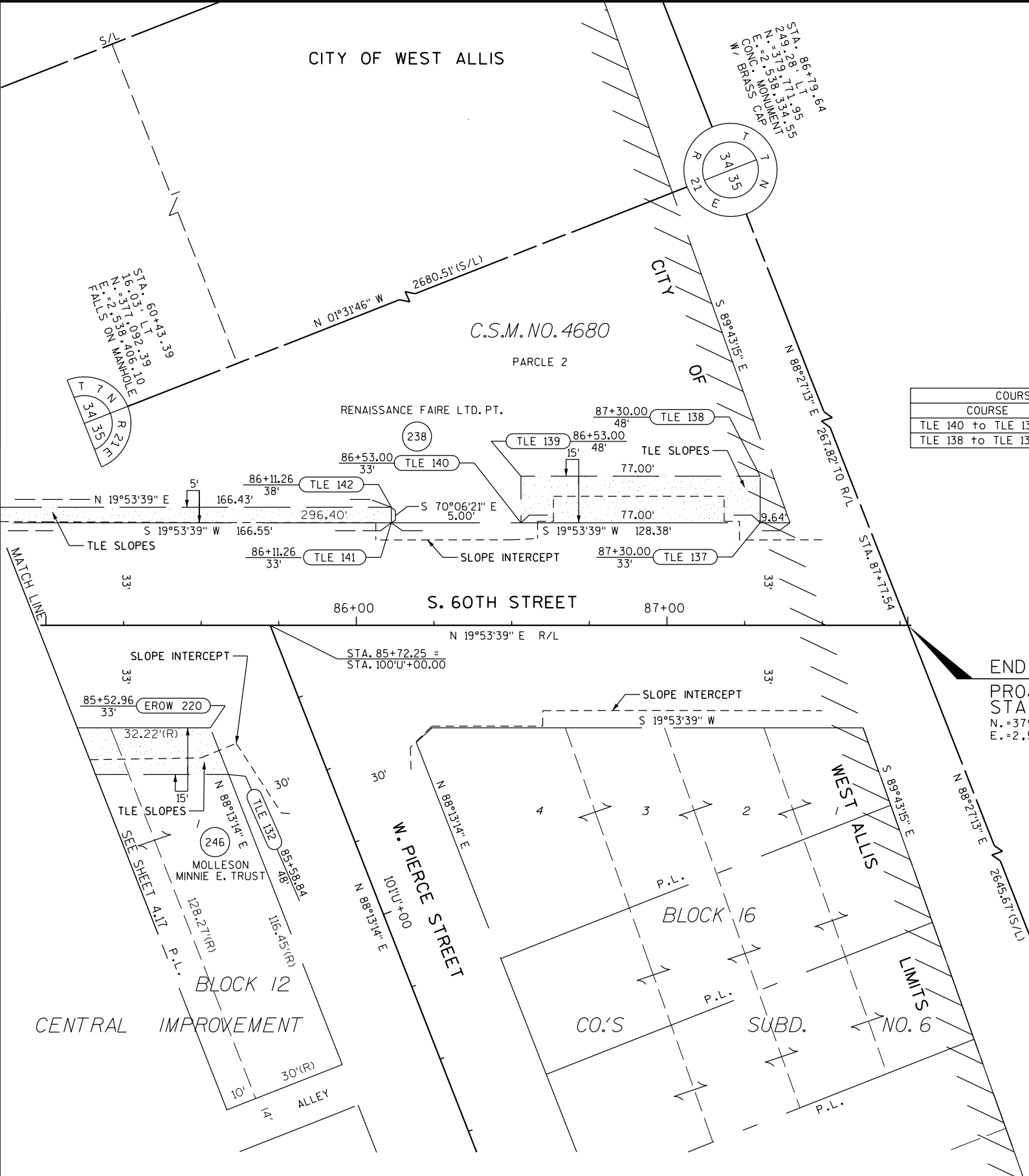

END RELOCATION ORDER
PROJECT 2415-06-20
STA. 87+77.54
N. = 379,779.18
E. = 2,538,602.27

REVISION DATE	DATE	SCALE, FEET	HWY: SOUTH 60th STREET	STATE R/W PROJECT NUMBER: 2415-06-20	PLAT SHEET NO: 4.18
	GRID FACTOR: 0.99992401		COUNTY: MILWAUKEE	CONSTRUCTION PROJECT NUMBER: 2415-06-70	PS&E SHEET

CITY OF WEST ALLIS

W. NATIONAL AVENUE 97'L+00

CUPPEL'S SUBD. BLOCK 2

CUPPEL'S SUBD. BLOCK 1

S. 61ST STREET

W. GREENFIELD AVENUE

S. 60TH STREET

S. 60TH STREET

HWY	BASIS OF EXISTING R/W	WIDTH
W. GREENFIELD AVE.	CUPPEL'S SUBDIVISION DOC. NO. 4457632, R. 474, I. 1127	66'
S. 61st ST.	CUPPEL'S SUBDIVISION DOC. NO. 4457632, R. 474, I. 1127	60'

COURSE TABLE - NORTH SIDE		
COURSE	BEARING	DISTANCE
TLE 196 to TLE 195	S 01°54'18" E	12.00'
TLE 194 to TLE 193	S 01°54'18" E	3.00'

COURSE TABLE - SOUTH SIDE		
COURSE	BEARING	DISTANCE
TLE 206 to TLE 205	S 01°54'18" E	10.00'
TLE 204 to TLE 203	N 01°54'18" W	5.00'
TLE 202 to TLE 201	N 01°54'18" W	5.00'

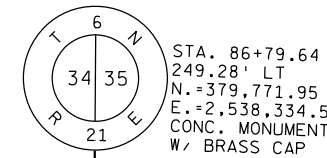

STA. 60+43.39
 16.03' LT
 N. = 377,092.39
 E. = 2,538,406.10
 FALLS ON MANHOLE

STA. 60+41.03 =
 STA. 100'K'+00.00

STA. 60+37.65
 22.41' RT
 N. = 377,093.56
 E. = 2,538,444.95
 CONC. MONUMENT
 W/ BRASS CAP

STA. 36+40.79
 0.00' RT
 N. = 374,695.08
 E. = 2,538,486.56
 CONC. MONUMENT
 W/ BRASS CAP

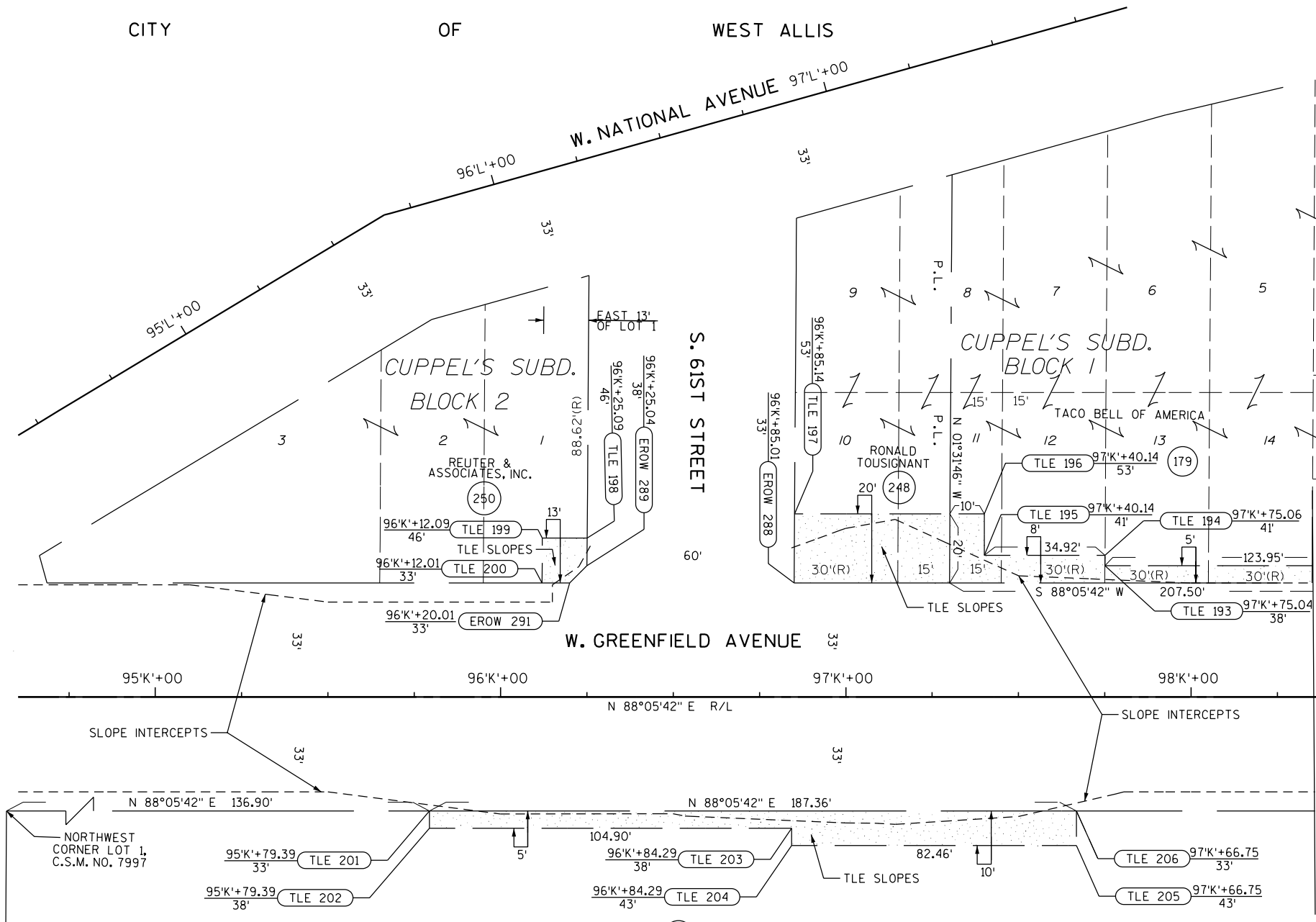

REVISION DATE	DATE	SCALE, FEET	HWY: SOUTH 60th STREET	STATE R/W PROJECT NUMBER: 2415-06-20	PLAT SHEET NO: 4.19
	GRID FACTOR: 0.99992401		COUNTY: MILWAUKEE	CONSTRUCTION PROJECT NUMBER: 2415-06-70	PS&E SHEET

